

OWNERS
OF LAND

WEIDA COUNTY
1814

317
N42

FILE Film 1935076 Onoid & NY Census, 1814 Owners of Land

11-3-93

Columns are

- 1 Name of Owner
- 2 Township
- 3 Acres
- 4 Perches* } Exempt from taxation
- 5 Sq. Ft }
- 6 Acres } Taxable
- 7 Perches* }
- 8 Sq. Ft }
- 9 Improved Bldgs including dwellings } Exempt from taxation
- 10 Unimproved Bldgs including out houses + log piles }
- 11 Improved Bldgs including dwellings } taxable
- 12 Unimproved Bldgs including out houses + log piles }
- 13 Valuation of lands and Bldgs by Assessor
- 14-19 Slaveholdings - Taxable (Valuation - Approx \$50 per slave)
- 20 Value of Slaveholdings
- 21 Total Valuation, with additions by Board, of Land, Bldgs, and Slaves.

* A superficial measure of land, equal to a square of which each side is a lineal perch; a square perch or pole (normally $\frac{1}{160}$ of an acre). - Oxford Eng. Dic.

1 perch (or sq. perch) = 1 rod.

Bygone Society
Stans History

Redfield 25
15

100

100

100

Constitutional Party
(12th Ward)

20

100

100

100

Walter H. Humber
1946 St. of R.

1500

100

100

100

Walter Humber
Walter Humber
Walter Humber

9

100

100

100

Walter Humber
Walter Humber

21

100

100

100

Walter Humber
Walter Humber

25

100

100

100

Richfield
2nd



1946

Walter Humber
Walter Humber

100

100

100

100

Walter Humber
Walter Humber

100

100

100

100

Walter Humber
Walter Humber

100

100

100

100

Walter Humber
Walter Humber

100

100

100

100

Walter Humber
Walter Humber

100

100

100

100

Walter Humber
Walter Humber

100

100

100

100

Walter Humber
Walter Humber

100

100

100

100

Walter Humber
Walter Humber

100

100

100

100

Walter Humber
Walter Humber

100

100

100

100

Walter Humber
Walter Humber

100

100

100

100

Walter Humber
Walter Humber

100

100

100

100

Walter Humber
Walter Humber

100

100

100

100

Grandall Eben	Richland	30	220	320
Campbell Symon B	75	75	330	330
Champany Alva	Leontakes Point 27	30	240	200
Cory Luther	10 th Journalist	30	220	220
Carpenter Amasa	←	100	460	460
Charles James	102, 103	60	275	275
Collins Thomas	89	25	110	110
Cummins W. W.	109	30	80	80
Cunningham Elisha	119	30	275	275
Cunningham H ^{rs}	46	75	289, 30	289, 30

Dundas Smith	22, 24	130	880	880
Dundas Samuel	24	110	605	605
Dundas William	27, 28, 25	302	1630	1630
Darling Elias	110	119	275	275
Duncan Simon	63	62	352	352
Duncan Samuel	63	50	220	220
Davis John W	109	50	269	269

Ehle Hermanus	10	30	253	253
Ehle Jacob	46	70	385	385
Ehle Job	48	25	145	145

Fox Sisters	139	100	350	350
Fitch Stephen	90	35	275	275

Greenwood John	34	100	381	381
Greenwood Joshua	33	100	440	440
Guely, Nicholas	77	100	572	572
Gulley Benjamin	76	75	412, 50	412, 50
Geelrich Samuel	38	100	320	320

Hoffa	112	50	247, 50	247
Holston John	43	50	220	220

Stollensbusch Isaac	Rich. Lloyd	32	25	192	192
Hosleton Thomas	Constables Barst	50	50	275	275
Harding George	10 Townsq	100	100	605	605
Hove Elias	50, 59	100	100	605	605
Hove N	79	28	28	157, 50	157, 50
Hurd Joseph & John Tullia	72, 79	150	150	660	660
Hullley Charles	9	50	50	242	242
Humman James	49	50	50	715	715
Hadley Simon	47	122	122	715	715
Hadley Stephen	70	122	122	528	528
Hadley Ebenezer	48	125	125	555, 50	555, 50
Hadley Samuel	33	25	25	137, 50	137, 50
Hinman William E	26	110	110	442	442
Hinman Pileg	41	50	50	276	276
Harman Matthew	44, 45	150	150	770	770
Harman James	46	55	55	247, 50	247, 50
Harman Thlas	110	37	37	192	192
Harman Abel	22, 23	92	92	517	517
Harris Ariel	10	102	102	661	661
Hale Gershouah & William	150	185	185	1017, 50	1017, 50

Jackson Amos	59	100	100	550	550
Jones V. H. W.	10	12	12	220	220
Kilroy Crastus	120	110	110	605	605
Linsce Stephen	3	50	50	302, 50	302, 50
Linsce Stephen Jun	3	50	50	192, 50	192, 50
Lane Gilbert	10, 19	100	100	715	715
Maxam Asa	38	50	50	275	275
Messden William	32	50	50	247, 50	247, 50
Malby Anson & Timothy	53, 54	150	150	652, 50	652, 50
Malby James & Crastus	49	12	12	390	390
Meacham Simon	111	59	59	361, 90	361, 90

Maacham Isaac	Richland	90	75	275	195
Maacham Joby	Constables	91	75	412.50	412.50
Maacham Levi	Patrol	90	67	362.50	362.50
Mags Jffe	10 th Town	99	56	308	308
Muggy William		118	191	1052.50	1052
Murmel William		119	50	275	275
Moran John		55	25	112	112
Moran John		8	50	275	275
McKell Samuel		8	50	275	275
Moray Solomon		79	50	275	275

Moyes Nathaniel		115	64	303.60	303.60
-----------------	--	-----	----	--------	--------

Phillips Elisha		120	27	148.50	148.50
Pice Rufus William		4	110	660	660
Pico Ralph		4	50	275	275
Porter Moses R		104	67	522.50	522.50
Porter Henry		105.100	100	605	605
Porter Joseph		63	140	880	880

Porter John		64	80	528	528
Price John		110	150	770	770
Price Isaac		144.50	97	550	550
Richard Adolphus		11	100	550	550
Richard Jew		11	110	220	220

Ritchbone Richard		11	50	302.50	302.50
Ritchbone Ralph		23	50	247.50	247.50
Rice Robert J		110	110	220	220

Spicer Abner		63	50	291	291
Stardavaut James		105.106	120	715	715
Styden Jacob		51	44	390	390
Styden Anthony		46	100	550	550
Sampson Levi		35	100	522.50	522.50
Sampson Amos		131	140	610	610
Sykes Daniel		121	130	530	530
Sydney Samuel		76	110	390	390
Sage Philo		119	50	267	267

Shealy Williams	Richland	9	50	264	264
Shalby John	Constables	9	50	269.50	269.50
Smith Michael	Sargent	78	50	264	264
Smith William	10 th Troop	99	62	302.50	302.50
Smithy Luther			54	319	319
Spade Joseph		52	60	362.50	362.50
Spencer Blake		51	130	440	440
Stovell W.		119	72	310.50	310.50

Stucke Daniel		100	42	220	220
Styers William		72	50	247.50	247.50
Styers Levi		80	68	341	341
Stroy Charles & Susan		116	180	666	666
Stutter Eli		42	52	165	165
Story Winston		52	120	330	330
Stuart Paul S.		72	110	715	715

To verify ledger
8 Feb 1816?

Upton John		102.01	50.00	385	385
Upton John Junr		101	50	165	165
Vance William		40	50	220	220
Vance Samuel		52	50	275	275
Vance William		291.40	100	495	495
Vance William		74	50	220	220

Wade George		120	50	220	220
Wade William		121	50	220	220
Wade James		100	64	303.00	303.00
Whitmore George		128	10	110	110
Whitmore William		138	50	192	192
Whitmore George		87	60	308	308
Whitmore William		111	75	412.50	412.50
Whitmore Abolab		11	60	308	308
Whitmore Charles W.		35	100	605	605
Whitmore Jacob		110	50	220	220
Whitesides Clov. Junr		57 39 61	44	2277	2277

General List of Lands, Lots of Ground, with or without improvements, dwelling Houses and Stables in White Town and within the adjacent District, composed of the Towns of Whitestown, Nesmoreland & Deerpark in the County of Down and State of New York, owned or possessed or under the care or management on the first day of February 1844 of persons not residing within the Sixteenth Collection District.

Names of Owners or Proprietors	Name Village of Lot	Description of Property	Price of Land	Total valuation of taxable property of owner as determined by the Principal Officer, nothing being added by the Board	No. Slaves.	This column is to form as footing or statement being made by the Board of this city
Widow Susan B.		Lands in <u>Ulster</u> <u>Nesmoreland</u> had to Map filed in the Clerk's office by G. C. Broadhead on 10th July 1840 Lots N ^o 70, 72, 74, 76, 78, 80, 82, 84, 86, 88, 90, 92, 94, 96, 98, 100, 102, 104, 106, 108, 110, 112, 114, 116, 118, 120, 122, 124, 126, 128, 130, 132, 134, 136, 138, 140, 142, 144, 146, 148, 150, 152, 154, 156, 158, 160, 162, 164, 166, 168, 170, 172, 174, 176, 178, 180, 182, 184, 186, 188, 190, 192, 194, 196, 198, 200, 202, 204, 206, 208, 210, 212, 214, 216, 218, 220, 222, 224, 226, 228, 230, 232, 234, 236, 238, 240, 242, 244, 246, 248, 250, 252, 254, 256, 258, 260, 262, 264, 266, 268, 270, 272, 274, 276, 278, 280, 282, 284, 286, 288, 290, 292, 294, 296, 298, 300, 302, 304, 306, 308, 310, 312, 314, 316, 318, 320, 322, 324, 326, 328, 330, 332, 334, 336, 338, 340, 342, 344, 346, 348, 350, 352, 354, 356, 358, 360, 362, 364, 366, 368, 370, 372, 374, 376, 378, 380, 382, 384, 386, 388, 390, 392, 394, 396, 398, 400, 402, 404, 406, 408, 410, 412, 414, 416, 418, 420, 422, 424, 426, 428, 430, 432, 434, 436, 438, 440, 442, 444, 446, 448, 450, 452, 454, 456, 458, 460, 462, 464, 466, 468, 470, 472, 474, 476, 478, 480, 482, 484, 486, 488, 490, 492, 494, 496, 498, 500, 502, 504, 506, 508, 510, 512, 514, 516, 518, 520, 522, 524, 526, 528, 530, 532, 534, 536, 538, 540, 542, 544, 546, 548, 550, 552, 554, 556, 558, 560, 562, 564, 566, 568, 570, 572, 574, 576, 578, 580, 582, 584, 586, 588, 590, 592, 594, 596, 598, 600, 602, 604, 606, 608, 610, 612, 614, 616, 618, 620, 622, 624, 626, 628, 630, 632, 634, 636, 638, 640, 642, 644, 646, 648, 650, 652, 654, 656, 658, 660, 662, 664, 666, 668, 670, 672, 674, 676, 678, 680, 682, 684, 686, 688, 690, 692, 694, 696, 698, 700, 702, 704, 706, 708, 710, 712, 714, 716, 718, 720, 722, 724, 726, 728, 730, 732, 734, 736, 738, 740, 742, 744, 746, 748, 750, 752, 754, 756, 758, 760, 762, 764, 766, 768, 770, 772, 774, 776, 778, 780, 782, 784, 786, 788, 790, 792, 794, 796, 798, 800, 802, 804, 806, 808, 810, 812, 814, 816, 818, 820, 822, 824, 826, 828, 830, 832, 834, 836, 838, 840, 842, 844, 846, 848, 850, 852, 854, 856, 858, 860, 862, 864, 866, 868, 870, 872, 874, 876, 878, 880, 882, 884, 886, 888, 890, 892, 894, 896, 898, 900, 902, 904, 906, 908, 910, 912, 914, 916, 918, 920, 922, 924, 926, 928, 930, 932, 934, 936, 938, 940, 942, 944, 946, 948, 950, 952, 954, 956, 958, 960, 962, 964, 966, 968, 970, 972, 974, 976, 978, 980, 982, 984, 986, 988, 990, 992, 994, 996, 998, 1000.	200,000		This page for information only	
Brockway Elizabeth		Lands in <u>Ulster</u> <u>Nesmoreland</u> had to Map Lot N ^o 55, 57, 59, 61, 63, 65, 67, 69, 71, 73, 75, 77, 79, 81, 83, 85, 87, 89, 91, 93, 95, 97, 99, 101, 103, 105, 107, 109, 111, 113, 115, 117, 119, 121, 123, 125, 127, 129, 131, 133, 135, 137, 139, 141, 143, 145, 147, 149, 151, 153, 155, 157, 159, 161, 163, 165, 167, 169, 171, 173, 175, 177, 179, 181, 183, 185, 187, 189, 191, 193, 195, 197, 199, 201, 203, 205, 207, 209, 211, 213, 215, 217, 219, 221, 223, 225, 227, 229, 231, 233, 235, 237, 239, 241, 243, 245, 247, 249, 251, 253, 255, 257, 259, 261, 263, 265, 267, 269, 271, 273, 275, 277, 279, 281, 283, 285, 287, 289, 291, 293, 295, 297, 299, 301, 303, 305, 307, 309, 311, 313, 315, 317, 319, 321, 323, 325, 327, 329, 331, 333, 335, 337, 339, 341, 343, 345, 347, 349, 351, 353, 355, 357, 359, 361, 363, 365, 367, 369, 371, 373, 375, 377, 379, 381, 383, 385, 387, 389, 391, 393, 395, 397, 399, 401, 403, 405, 407, 409, 411, 413, 415, 417, 419, 421, 423, 425, 427, 429, 431, 433, 435, 437, 439, 441, 443, 445, 447, 449, 451, 453, 455, 457, 459, 461, 463, 465, 467, 469, 471, 473, 475, 477, 479, 481, 483, 485, 487, 489, 491, 493, 495, 497, 499, 501, 503, 505, 507, 509, 511, 513, 515, 517, 519, 521, 523, 525, 527, 529, 531, 533, 535, 537, 539, 541, 543, 545, 547, 549, 551, 553, 555, 557, 559, 561, 563, 565, 567, 569, 571, 573, 575, 577, 579, 581, 583, 585, 587, 589, 591, 593, 595, 597, 599, 601, 603, 605, 607, 609, 611, 613, 615, 617, 619, 621, 623, 625, 627, 629, 631, 633, 635, 637, 639, 641, 643, 645, 647, 649, 651, 653, 655, 657, 659, 661, 663, 665, 667, 669, 671, 673, 675, 677, 679, 681, 683, 685, 687, 689, 691, 693, 695, 697, 699, 701, 703, 705, 707, 709, 711, 713, 715, 717, 719, 721, 723, 725, 727, 729, 731, 733, 735, 737, 739, 741, 743, 745, 747, 749, 751, 753, 755, 757, 759, 761, 763, 765, 767, 769, 771, 773, 775, 777, 779, 781, 783, 785, 787, 789, 791, 793, 795, 797, 799, 801, 803, 805, 807, 809, 811, 813, 815, 817, 819, 821, 823, 825, 827, 829, 831, 833, 835, 837, 839, 841, 843, 845, 847, 849, 851, 853, 855, 857, 859, 861, 863, 865, 867, 869, 871, 873, 875, 877, 879, 881, 883, 885, 887, 889, 891, 893, 895, 897, 899, 901, 903, 905, 907, 909, 911, 913, 915, 917, 919, 921, 923, 925, 927, 929, 931, 933, 935, 937, 939, 941, 943, 945, 947, 949, 951, 953, 955, 957, 959, 961, 963, 965, 967, 969, 971, 973, 975, 977, 979, 981, 983, 985, 987, 989, 991, 993, 995, 997, 999, 1000.	200,000			
Dredley Charles		Lots N ^o 2, 4, 6, 8, 10, 12, 14, 16, 18, 20, 22, 24, 26, 28, 30, 32, 34, 36, 38, 40, 42, 44, 46, 48, 50, 52, 54, 56, 58, 60, 62, 64, 66, 68, 70, 72, 74, 76, 78, 80, 82, 84, 86, 88, 90, 92, 94, 96, 98, 100, 102, 104, 106, 108, 110, 112, 114, 116, 118, 120, 122, 124, 126, 128, 130, 132, 134, 136, 138, 140, 142, 144, 146, 148, 150, 152, 154, 156, 158, 160, 162, 164, 166, 168, 170, 172, 174, 176, 178, 180, 182, 184, 186, 188, 190, 192, 194, 196, 198, 200, 202, 204, 206, 208, 210, 212, 214, 216, 218, 220, 222, 224, 226, 228, 230, 232, 234, 236, 238, 240, 242, 244, 246, 248, 250, 252, 254, 256, 258, 260, 262, 264, 266, 268, 270, 272, 274, 276, 278, 280, 282, 284, 286, 288, 290, 292, 294, 296, 298, 300, 302, 304, 306, 308, 310, 312, 314, 316, 318, 320, 322, 324, 326, 328, 330, 332, 334, 336, 338, 340, 342, 344, 346, 348, 350, 352, 354, 356, 358, 360, 362, 364, 366, 368, 370, 372, 374, 376, 378, 380, 382, 384, 386, 388, 390, 392, 394, 396, 398, 400, 402, 404, 406, 408, 410, 412, 414, 416, 418, 420, 422, 424, 426, 428, 430, 432, 434, 436, 438, 440, 442, 444, 446, 448, 450, 452, 454, 456, 458, 460, 462, 464, 466, 468, 470, 472, 474, 476, 478, 480, 482, 484, 486, 488, 490, 492, 494, 496, 498, 500, 502, 504, 506, 508, 510, 512, 514, 516, 518, 520, 522, 524, 526, 528, 530, 532, 534, 536, 538, 540, 542, 544, 546, 548, 550, 552, 554, 556, 558, 560, 562, 564, 566, 568, 570, 572, 574, 576, 578, 580, 582, 584, 586, 588, 590, 592, 594, 596, 598, 600, 602, 604, 606, 608, 610, 612, 614, 616, 618, 620, 622, 624, 626, 628, 630, 632, 634, 636, 638, 640, 642, 644, 646, 648, 650, 652, 654, 656, 658, 660, 662, 664, 666, 668, 670, 672, 674, 676, 678, 680, 682, 684, 686, 688, 690, 692, 694, 696, 698, 700, 702, 704, 706, 708, 710, 712, 714, 716, 718, 720, 722, 724, 726, 728, 730, 732, 734, 736, 738, 740, 742, 744, 746, 748, 750, 752, 754, 756, 758, 760, 762, 764, 766, 768, 770, 772, 774, 776, 778, 780, 782, 784, 786, 788, 790, 792, 794, 796, 798, 800, 802, 804, 806, 808, 810, 812, 814, 816, 818, 820, 822, 824, 826, 828, 830, 832, 834, 836, 838, 840, 842, 844, 846, 848, 850, 852, 854, 856, 858, 860, 862, 864, 866, 868, 870, 872, 874, 876, 878, 880, 882, 884, 886, 888, 890, 892, 894, 896, 898, 900, 902, 904, 906, 908, 910, 912, 914, 916, 918, 920, 922, 924, 926, 928, 930, 932, 934, 936, 938, 940, 942, 944, 946, 948, 950, 952, 954, 956, 958, 960, 962, 964, 966, 968, 970, 972, 974, 976, 978, 980, 982, 984, 986, 988, 990, 992, 994, 996, 998, 1000.	21,000			

RODNEY

Abel Lawrence	Smith's Patent	Various Gunpowders. Manufactured by Messrs. Wadsworth & Co. New York.	477	400	400
John Lawrence	Oriskany Patent	Various Gunpowders. Manufactured by Messrs. Wadsworth & Co. New York.	120	100	100
John Lawrence	Oriskany Patent	Various Gunpowders. Manufactured by Messrs. Wadsworth & Co. New York.	300	200	200
	ditto	Various Gunpowders. Manufactured by Messrs. Wadsworth & Co. New York.	500	400	400
	ditto	Various Gunpowders. Manufactured by Messrs. Wadsworth & Co. New York.	20	10	10
	Oriskany Patent	Various Gunpowders. Manufactured by Messrs. Wadsworth & Co. New York.	120	100	100
	ditto	Various Gunpowders. Manufactured by Messrs. Wadsworth & Co. New York.	60	50	50
	ditto	Various Gunpowders. Manufactured by Messrs. Wadsworth & Co. New York.	60	50	50
	ditto	Various Gunpowders. Manufactured by Messrs. Wadsworth & Co. New York.	60	50	50
	Oriskany Patent	Various Gunpowders. Manufactured by Messrs. Wadsworth & Co. New York.	90	70	70
John Lawrence	Oriskany Patent	Various Gunpowders. Manufactured by Messrs. Wadsworth & Co. New York.	120	100	100
	ditto	Various Gunpowders. Manufactured by Messrs. Wadsworth & Co. New York.	120	100	100
	ditto	Various Gunpowders. Manufactured by Messrs. Wadsworth & Co. New York.	120	100	100
	ditto	Various Gunpowders. Manufactured by Messrs. Wadsworth & Co. New York.	120	100	100
	ditto	Various Gunpowders. Manufactured by Messrs. Wadsworth & Co. New York.	120	100	100
Robert R. Horse	Oriskany Patent	Various Gunpowders. Manufactured by Messrs. Wadsworth & Co. New York.	70	50	50

Bedford, Richland & Williamstown

Non Residents Names	Patent where situated.	Quantity	Description	Years	Swamps	Out Lines	Valuation.
Alexander Joseph	Oriskany	12	5 South East corner	110			220
			9 North side	91			150
			15 South West corner	100			150
			20 South East corner	84			120
			75 North West corner	150			250
			20 North East corner	71			100
			45 North side	101			600
Book Charles and Price John	ditto		50 East side	205			390
Jonathan Sears	ditto		25 North side	157			255
Charles Solomon	ditto		24 North side	40			40
Davenport John	ditto		25 South East side	100			150
Rayford Thomas	ditto		North side	50			75
Quarrier John	ditto		Subdivision	150			200

Deafield, Duchland & Williamstown

Deafield		Duchland		Williamstown		Assessors	Valuation
Owner	Tract	Acres	Subdivision	Assessors	Valuation		
Gelston Mattby	Trustable	12	Subdivision N° 1	165	247		
ditto	ditto	16	ditto N° 2	167	250		
ditto	ditto	34	ditto N° 3	156	234		
ditto	ditto	30	ditto N° 5	177	265		966.00
Gelston David	ditto	2	ditto N° 3	125	184		
ditto	ditto	4	ditto N° 3	151	226		
ditto	ditto	5	ditto N° 2	168	232		
ditto	ditto	7	ditto N° 4	165	247		
ditto	ditto	"	ditto N° 5	165	247		
ditto	ditto	11	ditto N° 1	155	235		
ditto	ditto	"	ditto N° 2	155	235		
ditto	ditto	12	ditto N° 1	167	238		
ditto	ditto	13	ditto N° 3	166	249		
ditto	ditto	14	ditto N° 2	167	238		
ditto	ditto	"	ditto N° 4	157	238		
ditto	ditto	17	ditto N° 2	151	230		
ditto	ditto	"	ditto N° 3	151	230		
ditto	ditto	18	ditto N° 1	149	228		
ditto	ditto	"	ditto N° 2	149	228		
ditto	ditto	19	ditto N° 5	174	261		
ditto	ditto	20	ditto N° 3	164	236		
ditto	ditto	25	ditto N° 4	157	238		
ditto	ditto	24	ditto N° 2	151	230		
ditto	ditto	25	ditto N° 3	151	230		
ditto	ditto	29	ditto N° 2	151	230		
ditto	ditto	53	West end	244	360		
ditto	ditto	57	Subdivision N° 3	128	194		
ditto	ditto	"	ditto N° 5	128	194		
ditto	ditto	"	ditto N° 8	50	75		
ditto	ditto	38	ditto N° 1	158	238		
ditto	ditto	"	ditto N° 2	158	238		
ditto	ditto	"	ditto N° 3	158	238		
ditto	ditto	39	ditto N° 2	183	274		
ditto	ditto	41	ditto N° 1	100	159		
ditto	ditto	"	ditto N° 4	156	197		
ditto	ditto	43	ditto N° 2	175	262		7265.00
Griffin Nathaniel	ditto	45	South side	270	405		405.00
Anderson John S	ditto	1	Subdivision N° 1	169	253		
ditto	ditto	"	ditto N° 6	169	253		
ditto	ditto	3	ditto N° 2	150	230		
ditto	ditto	"	ditto N° 4	150	230		
ditto	ditto	5	ditto N° 4	148	222		
ditto	ditto	6	ditto N° 1	149	223		
ditto	ditto	"	ditto N° 2	149	223		
ditto	ditto	8	ditto N° 3	160	240		
ditto	ditto	10	ditto N° 2	155	235		

Medfield, Nichland, & Williamstown

Name	Status	Town	Lot	Description	Acres		Valuation		
					Sw	DN			
Gardner John S	Constable		12 th	Subdivision N ^o					
ditto	ditto		11	ditto	3	155		255.	
ditto	ditto		15	ditto	2	107		160.	
ditto	ditto		18	ditto	3	149		225.	
ditto	ditto		18	ditto	4	149		222.	
ditto	ditto		19	ditto	3	174		261.	
ditto	ditto		25	ditto	8	265		394.	
ditto	ditto		30	ditto	4	140		210.	
ditto	ditto		31	ditto	6	177		265.	
ditto	ditto		32	ditto	2	130		207.	
ditto	ditto		35	in road		212		314.	
ditto	ditto		37	Subdivision	2	120		192.	
ditto	ditto		37	ditto	11	119		174.	
Huntington George W	ditto		4	both sides		100		150.	4961.00
Huntington Benjamin									150.00
Heas of	ditto		6	Subdivision	3	149		225.	
ditto	ditto		12	ditto	3	157		235.	
ditto	ditto		13	ditto	6	160		249.	
ditto	ditto		25	ditto	1	155		229.	
ditto	ditto		32	ditto	4	130		199.	
ditto	ditto		45	ditto	3	144		210.	1431.00
Johnston Seps	ditto		45	ditto	1	120		192.	192.00

Thommasieu Ezra	ditto		1	Subdivision N ^o	2	169		258.	
Heas of	ditto		1	ditto	4	169		255.	
ditto	ditto		3	ditto	1	150		222.	
ditto	ditto		4	ditto	2	151		226.	
ditto	ditto		7	ditto	1	165		247.	
ditto	ditto		12	ditto	4	157		236.	
ditto	ditto		15	ditto	4	132		195.	
ditto	ditto		13	ditto	2	166		249.	
ditto	ditto		14	ditto	1	157		230.	
ditto	ditto		17	ditto	4	151		226.	
ditto	ditto		20	ditto	3	164		246.	
ditto	ditto		20	ditto	4	164		246.	
ditto	ditto		22	ditto	1	156		234.	3099.00
Saugdon Jared	ditto		1	ditto	3	169		255.	
ditto	ditto		8	ditto	2	44		66.	
ditto	ditto		10	ditto	1	155		232.	
ditto	ditto		10	ditto	3	105		157.	
ditto	ditto		19	ditto	4	174		261.	
ditto	ditto		19	ditto	6	174		261.	
ditto	ditto		26	ditto	2	100		150.	
ditto	ditto		37	ditto	15	112		110.	
ditto	ditto		40	ditto	4	105		157.	
ditto	ditto		44	ditto	4	215		310.	2114.00

Redfield Rich Land & Williamstown

District		Land	Lot	Description	Acres	Days	Value	Valuation
L. H. M. Medina	Byra, Pa	23	23	Subdivision No. 1	1	157	"	235.
ditto	ditto	24	24	ditto	1	151	"	232.
ditto	ditto	24	24	ditto	1	151	"	232.
ditto	ditto	28	28	ditto	1	160	"	232.
ditto	ditto	29	29	ditto	1	151	"	232.
ditto	ditto	30	30	ditto	2	140	"	260.
ditto	ditto	30	30	ditto	3	140	"	210.
ditto	ditto	31	31	ditto	4	177	"	215.
ditto	ditto	32	32	ditto	3	130	"	207.
ditto	ditto	34	34	ditto	2	149	"	225.
ditto	ditto	37	37	ditto	1	128	"	152.
ditto	ditto	37	37	ditto	4	128	"	192.
ditto	ditto	37	37	ditto	7	70	"	107.
ditto	ditto	37	37	ditto	10	100	"	150.
ditto	ditto	38	38	ditto	4	158	"	237.
ditto	ditto	39	39	ditto	3	175	"	274.
ditto	ditto	39	39	ditto	3	204	"	301.
ditto	ditto	39	39	ditto	6	254	"	391.
ditto	ditto	40	40	ditto	2	155	"	232.
ditto	ditto	41	41	ditto	2	156	"	232.
ditto	ditto	42	42	ditto	3	138	"	235.
ditto	ditto	43	43	ditto	3	138	"	235.

ditto	ditto	43	43	ditto	2	120	"	192.
ditto	ditto	44	44	ditto	3	128	"	192.
ditto	ditto	44	44	ditto	2	128	"	192.
Moore David	ditto	45	45	Boundaries of Rich Demise				5304.00
ditto	ditto			SE 1/4 Sec 44	50			75.
ditto	ditto	7	7	Subdivision No. 2	2	195	"	247.
ditto	ditto	8	8	ditto	4	160	"	240.
ditto	ditto	10	10	ditto	4	105	"	157.
ditto	ditto	10	10	South West corner	100			150.
ditto	ditto	12	12	Subdivision No. 3	3	157	"	235.
Wentons John	ditto	30	30	North West corner	100			150.
Packer John	ditto	3	3	Subdivision No. 4	3	158	"	130.
ditto	ditto	6	6	ditto	4	149	"	233.
ditto	ditto	11	11	ditto	4	165	"	232.
ditto	ditto	39	39	ditto	2	175	"	274.
ditto	ditto	40	40	ditto	3	155	"	232.
Blair Samuel	ditto	36	36	South West corner	50			75.00
Roberts Daniel	ditto	20	20	South West corner	08			121.00
Wheeler Frederick	ditto	2	2	Subdivision No. 5	1	161	"	241.00
ditto	ditto	3	3	ditto	4	100	"	150.
ditto	ditto	2	2	North West	5	50	"	75.
ditto	ditto	4	4	Whole	1	151	"	226.
ditto	ditto	4	4	ditto	4	151	"	226.

Bedford
Voices of

Bedford, Rickland, Williamstown

Patent	Acres	Description	Less Prof. & Loss	Valuation
Immovable	12	Subdivision A	166	244
ditto	13	ditto	5 157	205
ditto	15	ditto	1 107	161
ditto	17	ditto	4 151	229
ditto	14	ditto	1 174	161
ditto	19	ditto	2 174	161
ditto	24	ditto	3 131	229
ditto	31	ditto	1 177	265
ditto	32	ditto	1 139	207
ditto	37	ditto	6 128	207
ditto	37	ditto	9 88	122
ditto	41	ditto	3 104	169
ditto	42	ditto	1 130	207
ditto	42	ditto	4 130	207
ditto				3405
ditto	7	ditto	2 89	109
ditto	13	ditto	3 146	249
ditto	16	ditto	4 167	250
ditto	30	ditto	1 140	311
ditto	38	ditto	6 212	316
ditto				1150

Large fines and
Troyer's Note

Smith Sofow
Ingleton Sofow
Richard James
Miceo Chamuel and
John Senior
Ingleton Sofow
Richard James

ditto	7	ditto	3 165	247
ditto	8	ditto	1 167	240
ditto	14	ditto	3 167	249
ditto	34	ditto	3 165	274
ditto	44	ditto	3 203	1010
ditto	51	ditto East corner	49	75
ditto	51	Subdivision A	5 177	265
ditto				75
ditto	45	South East corner	50	150
ditto	44	South West corner	50	75
ditto	9	South West corner	50	75
ditto		Unclassified	25255	25255

Greensfield, Richland & Williamstown

Names of Owners or Possessor

Names of Owners or Possessor	Patent	Township	Description of Property	Number of Acres	Valuation Dollars & Cents	Names of Owners or Poss.	Patent	Township	Description of Property	Acres	Valuation Dollars & Cents	
												Valuation Dollars & Cents
Unknown	Coastables	10	The whole	85	170	Unknown	Coastables	10	South side	85	187	374
ditto	ditto	"	ditto	2	110	ditto	ditto	"	ditto	9	140	280
ditto	ditto	"	ditto	3	103	ditto	ditto	"	ditto	10	92	184
ditto	ditto	"	ditto	4	104	ditto	ditto	"	East side	11	4	8
ditto	ditto	"	ditto	5	103	ditto	ditto	"	Whole	12	206	572
ditto	ditto	"	ditto	6	100	ditto	ditto	"	ditto	13	50	60
ditto	ditto	"	ditto	7	101	ditto	ditto	"	ditto	14	120	240
ditto	ditto	"	ditto	8	90	ditto	ditto	"	ditto	15	206	412
ditto	ditto	"	ditto	9	106	ditto	ditto	"	S.W. corner	16	156	312
ditto	ditto	"	ditto	10	80	ditto	ditto	"	ditto	17	205	410
ditto	ditto	"	ditto	11	101	ditto	ditto	"	E. corner	18	258	516
ditto	ditto	"	ditto	12	97	ditto	ditto	"	Whole	19	125	250
ditto	ditto	"	ditto	13	90	ditto	ditto	"	E. Side	20	126	252
ditto	ditto	"	ditto	14	97	ditto	ditto	"	W. Side	21	81	162
ditto	ditto	"	ditto	15	95	ditto	ditto	"	W. corner	22	166	332
ditto	ditto	"	ditto	16	97	ditto	ditto	"	White	23	252	504
ditto	ditto	"	ditto	17	90	ditto	ditto	"	By W. line	24	150	300
ditto	ditto	"	ditto	18	104	ditto	ditto	"	By S. line	25	150	300
ditto	ditto	"	ditto	19	100	ditto	ditto	"	S. by S. line	26	150	300
ditto	ditto	"	ditto	20	108	ditto	ditto	"	S. by S. line	27	150	300
ditto	ditto	"	ditto	21	99	ditto	ditto	"	Whole	28	255	510
ditto	ditto	"	ditto	22	100	ditto	ditto	"	ditto	29	221	442
ditto	ditto	"	ditto	23	94	ditto	ditto	"	ditto	30	30	60
ditto	ditto	"	ditto	24	99	ditto	ditto	"	ditto	31	122	244
ditto	ditto	"	South end	25	51	ditto	ditto	"	ditto	32	260	520
ditto	ditto	"	Whole	26	150	ditto	ditto	"	ditto	33	310	420
ditto	ditto	"	ditto	27	104	ditto	ditto	"	ditto	34	263	526
ditto	ditto	"	ditto	28	90	ditto	ditto	"	W. corner	35	238	476
ditto	ditto	"	ditto	29	101	ditto	ditto	"	White	36	285	570
ditto	ditto	"	ditto	30	97	ditto	ditto	"	W. corner	37	50	100
ditto	ditto	"	ditto	31	200	ditto	ditto	"	E. Side	38	90	180
ditto	ditto	"	ditto	32	94	ditto	ditto	"	Whole	39	266	532
ditto	ditto	"	North end	33	84	ditto	ditto	"	N. E. corner	40	29	58
ditto	ditto	"	West side	34	50	ditto	ditto	"	Whole	41	258	516
ditto	ditto	"	Whole	35	50	ditto	ditto	"	ditto	42	264	528
ditto	ditto	"	ditto	36	85	ditto	ditto	"	ditto	43	51	102
ditto	ditto	"	ditto	37	85	ditto	ditto	"	ditto	44	110	220
ditto	ditto	"	West side	38	100	ditto	ditto	"	ditto	45	200	400
ditto	ditto	"	East end	39	46	ditto	ditto	"	ditto	46	257	514
ditto	ditto	"	Whole	40	30	ditto	ditto	"	ditto	47	202	404
ditto	ditto	"	South E. corner	41	50	ditto	ditto	"	W. Side	48	30	60
ditto	ditto	"	ditto	42	247	ditto	ditto	"	ditto	49	30	60
ditto	ditto	"	ditto	43	269	ditto	ditto	"	ditto	50	30	60

Resurvey of Richmond of Williamsburg

<u>Names</u>	<u>Survey</u>	<u>Number</u>	<u>Dimensions</u>	<u>Area</u>	<u>Valuation</u>	<u>Names</u>	<u>Survey</u>	<u>Number</u>	<u>Dimensions</u>	<u>Area</u>	<u>Valuation</u>
John Brown	ditto	102	49	26	\$ 50	John Brown	ditto	102	49	26	\$ 50
ditto	ditto	"	49	26	100	ditto	ditto	"	49	26	100
ditto	ditto	"	49	26	174	ditto	ditto	"	49	26	174
ditto	ditto	"	50	101	322	ditto	ditto	"	50	101	322
ditto	ditto	"	52	54	102	ditto	ditto	"	52	54	102
ditto	ditto	"	55	204	102	ditto	ditto	"	55	204	102
ditto	ditto	"	54	247	104	ditto	ditto	"	54	247	104
ditto	ditto	"	55	300	560	ditto	ditto	"	55	300	560
ditto	ditto	"	56	350	500	ditto	ditto	"	56	350	500
ditto	ditto	"	57	240	104	ditto	ditto	"	57	240	104
ditto	ditto	"	58	152	304	ditto	ditto	"	58	152	304
ditto	ditto	"	59	101	202	ditto	ditto	"	59	101	202
ditto	ditto	"	60	145	40	ditto	ditto	"	60	145	40
ditto	ditto	"	60	85	100	ditto	ditto	"	60	85	100
ditto	ditto	"	62	100	200	ditto	ditto	"	62	100	200
ditto	ditto	"	62	65	124	ditto	ditto	"	62	65	124
ditto	ditto	"	62	105	860	ditto	ditto	"	62	105	860
ditto	ditto	"	63	55	110	ditto	ditto	"	63	55	110
ditto	ditto	"	63	50	100	ditto	ditto	"	63	50	100
ditto	ditto	"	63	120	240	ditto	ditto	"	63	120	240
ditto	ditto	"	66	14	94	ditto	ditto	"	66	14	94

ditto	ditto	Whale	119	246	492
ditto	ditto	ditto	119	240	494
ditto	ditto	ditto	114	92	104
ditto	ditto	ditto	115	150	300
ditto	ditto	ditto	115	104	200
ditto	ditto	ditto	116	237	474
ditto	ditto	ditto	117	150	300
ditto	ditto	ditto	119	107	214
ditto	ditto	ditto	120	12	24
ditto	ditto	ditto	121	72	144
ditto	ditto	ditto	122	231	462
ditto	ditto	ditto	123	184	368
ditto	ditto	ditto	124	246	492
ditto	ditto	ditto	125	50	100
ditto	ditto	ditto	125	205	410
ditto	ditto	ditto	126	261	502
ditto	ditto	ditto	127	299	598
ditto	ditto	ditto	128	100	200
ditto	ditto	ditto	129	200	400
ditto	ditto	A			0
ditto	ditto	Whale	150	395	790
ditto	ditto	Whale	151	201	402
ditto	ditto	Whale	152	245	490
ditto	ditto	Whale	155	240	480

Bedford, Dicklana, Williamstown

Name	Patent	Number	Description	Value of	Value	Names	Patent	Number	Description	Value of	Value
Unknown	Constable	134	Whole	250	\$ 500.-	Unknown	Constable	56	Whole	250	\$ 250.-
ditto	ditto	"	ditto	135	500.-	ditto	ditto	57	ditto	233	233.-
ditto	ditto	"	ditto	136	470.-	ditto	ditto	58	ditto	244	244.-
ditto	ditto	"	ditto	137	460.-	ditto	ditto	59	ditto	251	251.-
ditto	ditto	"	ditto	-	-	ditto	ditto	60	ditto	253	253.-
ditto	ditto	"	ditto	-	-	ditto	ditto	61	ditto	256	256.-
ditto	ditto	"	M. C. Corner	199	76.-	ditto	ditto	62	ditto	251	251.-
ditto	ditto	"	"	140	350.-	ditto	ditto	63	ditto	229	229.-
ditto	ditto	"	Whole	141	558.-	ditto	ditto	64	ditto	226	226.-
ditto	ditto	"	ditto	142	530.-	ditto	ditto	65	ditto	262	262.-
ditto	ditto	"	ditto	143	520.-	ditto	ditto	66	ditto	222	222.-
ditto	ditto	"	ditto	144	552.-	ditto	ditto	67	ditto	223	223.-
ditto	ditto	"	ditto	145	556.-	ditto	ditto	68	ditto	235	235.-
ditto	ditto	"	W. Sidel	146	202.-	ditto	ditto	69	ditto	220	220.-
ditto	ditto	"	Whole	147	512.-	ditto	ditto	70	ditto	255	255.-
ditto	ditto	"	M. W. of the Union	148	44.-	ditto	ditto	71	ditto	257	257.-
ditto	ditto	"	S. W. Corner	149	170.-	ditto	ditto	72	ditto	241	241.-
ditto	ditto	"	S. Corner	150	50.-	ditto	ditto	73	ditto	245	245.-
ditto	ditto	"	M. W. Corner	151	202.-	ditto	ditto	74	ditto	230	230.-
ditto	ditto	"	Whole	152	506.-	ditto	ditto	75	ditto	292	292.-
ditto	ditto	"	ditto	153	408.-	ditto	ditto	76	ditto	240	240.-
ditto	ditto	"	ditto	154	526.-	ditto	ditto	77	ditto	255	255.-
ditto	ditto	"	ditto	155	532.-	ditto	ditto	78	ditto	242	242.-
ditto	ditto	"	W. Side	156	252.-	ditto	ditto	79	ditto	232	232.-
ditto	ditto	"	Whole	157	402.-	ditto	ditto	80	ditto	245	245.-
ditto	ditto	"	S. W. Corner	158	310.-	ditto	ditto	81	ditto	223	223.-
ditto	ditto	"	M. Side	159	462.-	ditto	ditto	82	ditto	226	226.-
ditto	ditto	"	Whole	160	500.-	ditto	ditto	83	ditto	221	221.-
ditto	ditto	"	ditto	161	490.-	ditto	ditto	84	ditto	209	209.-
ditto	ditto	"	ditto	162	532.-	ditto	ditto	85	ditto	300	300.-
ditto	ditto	"	ditto	163	536.-	ditto	ditto	86	ditto	297	297.-
ditto	ditto	"	ditto	164	506.-	ditto	ditto	87	ditto	341	341.-
ditto	ditto	"	ditto	165	470.-	ditto	ditto	88	ditto	234	234.-
ditto	ditto	"	ditto	166	610.-	ditto	ditto	89	ditto	230	230.-
ditto	ditto	"	ditto	167	630.-	ditto	ditto	90	ditto	241	241.-
ditto	ditto	"	ditto	168	530.-	ditto	ditto	91	ditto	256	256.-
ditto	ditto	"	ditto	169	490.-	ditto	ditto	92	ditto	250	250.-
ditto	ditto	"	ditto	170	452.-	ditto	ditto	93	ditto	244	244.-
ditto	ditto	"	ditto	171	340.-	ditto	ditto	94	ditto	232	232.-
ditto	ditto	"	ditto	172	520.-	ditto	ditto	95	ditto	163	163.-
ditto	ditto	"	ditto	173	602.-	ditto	ditto	96	ditto	191	191.-
ditto	ditto	"	ditto	52	249	ditto	ditto	97	ditto	245	245.-
ditto	ditto	"	ditto	53	246	ditto	ditto	98	ditto	272	272.-
ditto	ditto	"	ditto	54	250	ditto	ditto	99	ditto	320	320.-
ditto	ditto	"	ditto	55	200	ditto	ditto	100	ditto	340	340.-
ditto	ditto	"	ditto	55	200	ditto	ditto	101	ditto	355	355.-

Bedford Dicklana & Williams Town

Names	Salut	Quantity	Description	Value	Names	Salut	Quantity	Description	Value
Unknown	Constable	6th	W. Side Lot 1	107	Unknown	Constable	6th	Whole 45	264
ditto	ditto	"	E. Side 1	20	ditto	ditto	"	ditto 46	252
ditto	ditto	"	W. Side 2	141	ditto	ditto	"	ditto 47	251
ditto	ditto	"	E. Side 3	28	ditto	ditto	"	ditto 48	249
ditto	ditto	"	Whole 4	60	ditto	ditto	"	ditto 49	242
ditto	ditto	"	S. Side 5	208	ditto	ditto	"	ditto 50	267
ditto	ditto	"	J. W. Comm 5	50	ditto	ditto	"	ditto 51	252
ditto	ditto	"	S. Side 6	196	ditto	ditto	"	ditto 52	191
ditto	ditto	"	Whole 7	247	ditto	ditto	"	ditto 53	103
ditto	ditto	"	ditto 8	255	ditto	ditto	"	ditto 54	227
ditto	ditto	"	ditto 9	290	ditto	ditto	"	ditto 55	195
ditto	ditto	"	ditto 10	259	ditto	ditto	"	ditto 56	157
ditto	ditto	"	ditto 11	250	ditto	ditto	"	ditto 57	112
ditto	ditto	"	J. W. Comm 12	132	ditto	ditto	"	ditto 58	104
ditto	ditto	"	Whole 13	151	ditto	ditto	"	ditto 59	99
ditto	ditto	"	ditto 14	119	ditto	ditto	"	S. Comm 9	252
ditto	ditto	"	ditto 15	277	ditto	ditto	"	Whole 10	252
ditto	ditto	"	ditto 16	238	ditto	ditto	"	ditto 11	265
ditto	ditto	"	ditto 17	232	ditto	ditto	"	ditto 12	273
ditto	ditto	"	ditto 18	238	ditto	ditto	"	ditto 13	291
ditto	ditto	"	ditto 19	234	ditto	ditto	"	ditto 14	271
ditto	ditto	"	ditto 20	257	ditto	ditto	"	ditto 15	262
ditto	ditto	"	ditto 21	245	ditto	ditto	"	ditto 16	278
ditto	ditto	"	ditto 22	226	ditto	ditto	"	ditto 17	253
ditto	ditto	"	ditto 23	222	ditto	ditto	"	W. Side 18	118
ditto	ditto	"	ditto 24	232	ditto	ditto	"	S. Side 19	30
ditto	ditto	"	ditto 25	277	ditto	ditto	"	S. W. Comm 19	20
ditto	ditto	"	ditto 26	244	ditto	ditto	"	W. Side 19	286
ditto	ditto	"	ditto 27	238	ditto	ditto	"	Whole 20	244
ditto	ditto	"	ditto 28	250	ditto	ditto	"	ditto 21	253
ditto	ditto	"	ditto 29	257	ditto	ditto	"	ditto 22	257
ditto	ditto	"	ditto 30	247	ditto	ditto	"	ditto 23	252
ditto	ditto	"	ditto 31	248	ditto	ditto	"	ditto 24	250
ditto	ditto	"	ditto 32	242	ditto	ditto	"	ditto 25	253
ditto	ditto	"	ditto 33	244	ditto	ditto	"	ditto 26	257
ditto	ditto	"	ditto 34	261	ditto	ditto	"	ditto 27	269
ditto	ditto	"	ditto 35	273	ditto	ditto	"	ditto 28	143
ditto	ditto	"	ditto 36	242	ditto	ditto	"	W. Side 29	209
ditto	ditto	"	ditto 37	238	ditto	ditto	"	S. Comm 30	214
ditto	ditto	"	ditto 38	260	ditto	ditto	"	Whole 31	251
ditto	ditto	"	ditto 39	250	ditto	ditto	"	ditto 32	249
ditto	ditto	"	ditto 40	265	ditto	ditto	"	ditto 33	250
ditto	ditto	"	ditto 41	256	ditto	ditto	"	ditto 34	247
ditto	ditto	"	ditto 42	254	ditto	ditto	"	ditto 35	247
ditto	ditto	"	ditto 43	250	ditto	ditto	"	ditto 36	254
ditto	ditto	"	ditto 44	255	ditto	ditto	"	ditto 37	267
ditto	ditto	"	ditto 45	245	ditto	ditto	"	ditto 38	110
ditto	ditto	"	ditto 46	245	ditto	ditto	"	ditto 39	17
ditto	ditto	"	ditto 47	226	ditto	ditto	"	ditto 40	177
ditto	ditto	"	ditto 48	222	ditto	ditto	"	ditto 41	30
ditto	ditto	"	ditto 49	232	ditto	ditto	"	ditto 42	352
ditto	ditto	"	ditto 50	277	ditto	ditto	"	ditto 43	346
ditto	ditto	"	ditto 51	244	ditto	ditto	"	ditto 44	379
ditto	ditto	"	ditto 52	250	ditto	ditto	"	ditto 45	381
ditto	ditto	"	ditto 53	257	ditto	ditto	"	ditto 46	378
ditto	ditto	"	ditto 54	247	ditto	ditto	"	ditto 47	375
ditto	ditto	"	ditto 55	248	ditto	ditto	"	ditto 48	379
ditto	ditto	"	ditto 56	242	ditto	ditto	"	ditto 49	385
ditto	ditto	"	ditto 57	244	ditto	ditto	"	ditto 50	403
ditto	ditto	"	ditto 58	261	ditto	ditto	"	ditto 51	214
ditto	ditto	"	ditto 59	273	ditto	ditto	"	ditto 52	313
ditto	ditto	"	ditto 60	242	ditto	ditto	"	ditto 53	321
ditto	ditto	"	ditto 61	238	ditto	ditto	"	ditto 54	376
ditto	ditto	"	ditto 62	260	ditto	ditto	"	ditto 55	373
ditto	ditto	"	ditto 63	250	ditto	ditto	"	ditto 56	375
ditto	ditto	"	ditto 64	265	ditto	ditto	"	ditto 57	370
ditto	ditto	"	ditto 65	256	ditto	ditto	"	ditto 58	370
ditto	ditto	"	ditto 66	254	ditto	ditto	"	ditto 59	301
ditto	ditto	"	ditto 67	250	ditto	ditto	"	ditto 60	400
ditto	ditto	"	ditto 68	255	ditto	ditto	"	ditto 61	17

Names	Patent	New York			Richland			Williamstown				
		18th	Description	Value	18th	Description	Value	18th	Description	Value		
Unknown	Constable	18th	S. E. corner Lot 39	100	200	Unknown	Constable	11th	N. W. corner 02	107	200	
ditto	ditto	"	E. Side "	110	165	ditto	ditto	"	N. E. corner 03	210	372	
ditto	ditto	"	Whole "	210	315	ditto	ditto	"	Whole 04	252	370	
ditto	ditto	"	ditto "	42	200	300	ditto	ditto	"	ditto 05	257	305
ditto	ditto	"	ditto "	43	210	315	ditto	ditto	"	ditto 06	244	366
ditto	ditto	"	ditto "	44	200	312	ditto	ditto	"	ditto 07	208	439
ditto	ditto	"	ditto "	45	205	307	ditto	ditto	"	ditto 08	160	240
ditto	ditto	"	ditto "	46	215	322	ditto	ditto	"	ditto 09	250	375
ditto	ditto	"	ditto "	47	228	345	ditto	ditto	"	S. Side 10	262	395
ditto	ditto	"	ditto "	48	159	238	ditto	ditto	"	S. E. corner 11	205	307
ditto	ditto	"	ditto "	49	201	436	ditto	ditto	"	Whole 12	247	370
ditto	ditto	"	ditto "	50	201	421	ditto	ditto	"	ditto 13	247	370
ditto	ditto	"	ditto "	51	205	427	ditto	ditto	"	ditto 14	244	366
ditto	ditto	"	ditto "	52	274	411	ditto	ditto	"	ditto 15	300	450
ditto	ditto	"	ditto "	53	201	421	ditto	ditto	"	ditto 16	170	255
ditto	ditto	"	ditto "	54	277	415	ditto	ditto	"	ditto 17	255	382
ditto	ditto	"	ditto "	55	270	405	ditto	ditto	"	ditto 18	340	519
ditto	ditto	"	ditto "	56	205	427	ditto	ditto	"	ditto 19	250	375
ditto	ditto	"	ditto "	57	302	455	ditto	ditto	"	ditto 100	299	448
ditto	ditto	"	ditto "	58	149	233	ditto	ditto	"	ditto 101	105	274
ditto	ditto	"	ditto "	59	275	412	ditto	ditto	"	ditto 102	310	474
ditto	ditto	"	N. W. corner 60	192	200							
ditto	ditto	"	N. E. corner 61	115	172	ditto	Spilias	21st	Whole 50	52	100	
ditto	ditto	"	Whole 62	250	307	ditto	ditto	"	ditto 2	100	200	
ditto	ditto	"	N. W. corner 63	219	320	ditto	ditto	"	S. W. corner 3	100	200	
ditto	ditto	"	Whole 64	267	400	ditto	ditto	"	Whole 4	144	280	
ditto	ditto	"	S. E. corner 65	25	37	ditto	ditto	"	N. E. corner 6	44	20	
ditto	ditto	"	N. W. corner 66	232	340	ditto	ditto	"	Whole 10	165	320	
ditto	ditto	"	S. W. corner 67	25	37	ditto	ditto	"	ditto 11	158	310	
ditto	ditto	"	N. E. corner 68	75	112	ditto	ditto	"	ditto 12	155	310	
ditto	ditto	"	E. Side 69	170	260	ditto	ditto	"	ditto 13	104	160	
ditto	ditto	"	N. "	67	250	357	ditto	ditto	"	ditto 14	145	290
ditto	ditto	"	Whole 70	147	220	ditto	ditto	"	ditto 17	147	294	
ditto	ditto	"	ditto "	69	279	410	ditto	ditto	"	ditto 18	143	280
ditto	ditto	"	ditto "	70	270	412	ditto	ditto	"	ditto 19	140	280
ditto	ditto	"	S. E. corner 71	295	349	ditto	ditto	"	S. Side 21	46	92	
ditto	ditto	"	N. Side 72	134	231	ditto	ditto	"	E. Side 22	117	234	
ditto	ditto	"	Whole 73	200	432	ditto	ditto	"	Whole 23	151	302	
ditto	ditto	"	N. Side 74	239	350	ditto	ditto	"	ditto 24	144	280	
ditto	ditto	"	Whole 75	207	430	ditto	ditto	"	ditto 25	144	280	
ditto	ditto	"	N. Side 76	149	223	ditto	ditto	"	ditto 26	115	230	
ditto	ditto	"	W. Side 77	227	340	ditto	ditto	"	ditto 27	153	306	
ditto	ditto	"	Whole 78	134	201	ditto	ditto	"	ditto 28	201	402	
ditto	ditto	"	ditto "	79	326	409	ditto	ditto	"	ditto 29	130	272
ditto	ditto	"	ditto "	80	245	369	ditto	ditto	"	ditto 30	147	294
ditto	ditto	"	ditto "	81	246	369	ditto	ditto	"	ditto 31	140	280

Names	District	Bradfield		Rushland		Williams Town		District	Description	Value	No. of Cows	Value of Cows	
		Description	No. of Cows	Description	No. of Cows	Description	No. of Cows						
Urbanoconi	Scriba	24 th	Whole	1452	35	366	Unknown	Scriba	23 rd	Whole	20	245	490
ditto	ditto	"	K. Side	35	80	176	ditto	ditto	"	ditto	01	175	350
ditto	ditto	"	Whole	54	159	270	ditto	ditto	"	ditto	03	175	348
ditto	ditto	"	ditto	55	145	206	ditto	ditto	"	ditto	05	107	374
ditto	ditto	"	ditto	36	147	294	ditto	ditto	"	ditto	04	160	356
ditto	ditto	"	ditto	37	144	200	ditto	ditto	"	ditto	05	165	330
ditto	ditto	"	ditto	38	151	303	ditto	ditto	"	K. Side	07	122	244
ditto	ditto	"	ditto	39	122	244	ditto	ditto	"	K. Side	08	116	232
ditto	ditto	"	ditto	40	234	468	ditto	ditto	"	K. Side	09	146	292
ditto	ditto	"	ditto	41	159	310	ditto	ditto	"	S. Side	00	110	236
ditto	ditto	"	ditto	42	144	200	ditto	ditto	"	S. Side	01	109	210
ditto	ditto	"	ditto	43	153	306	ditto	ditto	"	Whole	02	153	306
ditto	ditto	"	ditto	44	148	296	ditto	ditto	"	ditto	03	125	250
ditto	ditto	"	ditto	45	159	270	ditto	ditto	"	ditto	04	103	364
ditto	ditto	"	ditto	46	141	282	ditto	ditto	"	ditto	05	166	332
ditto	ditto	"	ditto	47	143	286	ditto	ditto	"	ditto	06	120	240
ditto	ditto	"	ditto	48	145	290	ditto	ditto	"	ditto	07	119	290
ditto	ditto	"	ditto	49	152	304	ditto	ditto	"	ditto	08	200	410
ditto	ditto	"	ditto	50	145	290	ditto	ditto	"	ditto	09	132	264
ditto	ditto	"	ditto	51	163	306	ditto	ditto	"	ditto	100	143	286
ditto	ditto	"	ditto	52	127	254	ditto	ditto	"	ditto	101	124	248
ditto	ditto	"	ditto	53	224	440	ditto	ditto	"	ditto	102	126	252
ditto	ditto	"	ditto	54	222	444	ditto	ditto	"	ditto	103	120	256
ditto	ditto	"	ditto	55	162	324	ditto	ditto	"	S. Side	104	107	214
ditto	ditto	"	ditto	56	174	348	ditto	ditto	"	Whole	105	155	266
ditto	ditto	"	K. Side	57	64	128	ditto	ditto	"	ditto	107	134	268
ditto	ditto	"	Whole	58	156	312	ditto	ditto	"	ditto	108	136	272
ditto	ditto	"	ditto	59	160	320	ditto	ditto	"	ditto	109	126	252
ditto	ditto	"	ditto	60	162	324	ditto	ditto	"	ditto	110	120	250
ditto	ditto	"	ditto	61	162	324	ditto	ditto	"	ditto	111	153	306
ditto	ditto	"	K. Side	62	68	136	ditto	ditto	"	ditto	112	137	270
ditto	ditto	"	K. Side	63	60	120	ditto	ditto	"	ditto	113	147	294
ditto	ditto	"	K. Side	64	114	228	ditto	ditto	"	ditto	114	140	280
ditto	ditto	"	Whole	65	157	314	ditto	ditto	"	ditto	115	153	306
ditto	ditto	"	S. Side	66	100	200	ditto	ditto	"	ditto	116	151	302
ditto	ditto	"	Whole	67	147	294	ditto	ditto	"	ditto	117	151	302
ditto	ditto	"	ditto	68	133	266	ditto	ditto	"	ditto	118	154	308
ditto	ditto	"	ditto	69	144	288	ditto	ditto	"	ditto	119	154	308
ditto	ditto	"	ditto	70	94	188	ditto	ditto	"	ditto	120	145	290
ditto	ditto	"	ditto	71	120	240	ditto	ditto	"	ditto	121	101	202
ditto	ditto	"	ditto	72	131	262	ditto	ditto	"	ditto	122	150	300
ditto	ditto	"	ditto	73	135	270	ditto	ditto	"	ditto	123	152	304
ditto	ditto	"	K. Side	74	50	100	ditto	ditto	"	ditto	124	150	300
ditto	ditto	"	S. Side	75	66	132	ditto	ditto	"	ditto	125	155	310
ditto	ditto	"	K. Side	76	95	190	ditto	ditto	"	ditto	126	154	308
ditto	ditto	"	Whole	77	205	410	ditto	ditto	"	ditto	127	157	314

Redfield Richland and Williamstown

Names	Patent	Town		Number of Acres	Valuation Dollars	Names	Patent	Town	Description	Acres	Valuation Dollars
		Redfield	Richland								
Unknown	Scriber	24 th	White	120	157	214	Unknown	Scriber	22 nd	to the a corner	
ditto	ditto	"	ditto	129	147	294				into 10 lots viz	
ditto	ditto	"	E. side	150	192	304	ditto	ditto	"	whole lots 1	170
ditto	ditto	"	White	131	156	312	ditto	ditto	"	ditto 2	167
ditto	ditto	"	ditto	132	156	312	ditto	ditto	"	ditto 3	172
ditto	ditto	"	ditto	133	156	312	ditto	ditto	"	ditto 4	150
ditto	ditto	"	ditto	134	167	314	ditto	ditto	"	ditto 5	151
ditto	ditto	"	ditto	135	169	318	ditto	ditto	"	ditto 6	136
ditto	ditto	"	ditto	136	149	296	ditto	ditto	"	ditto 7	129
ditto	ditto	"	N.W. corner	137	226	352	ditto	ditto	"	ditto 8	133
ditto	ditto	"	White	138	153	306	ditto	ditto	"	ditto 9	
ditto	ditto	"	ditto	140	167	314	ditto	ditto	"	ditto 10	116
ditto	ditto	"	ditto	141	150	300	ditto	ditto	"	ditto 11	120
ditto	ditto	"	ditto	144	150	300	ditto	ditto	"	ditto 12	112
ditto	ditto	"	ditto	145	146	292	ditto	ditto	"	ditto 13	109
ditto	ditto	"	S.W. corner	146	224	448	ditto	ditto	"	ditto 14	106
ditto	ditto	"	White	147	149	298	ditto	ditto	"	ditto 15	92
ditto	ditto	"	ditto	148	153	306	ditto	ditto	"	ditto 16	97
ditto	ditto	"	ditto				ditto	ditto	"	ditto 17	168
ditto	ditto	22 nd	to the a corner		9060	13590	ditto	ditto	"	ditto 18	168
ditto	ditto	"	all of the land of				ditto	ditto	"	ditto 19	158
ditto	ditto	"	22 nd corner				ditto	ditto	"	ditto 20	237
ditto	ditto	"	Long Lots viz				ditto	ditto	"	ditto 21	150
ditto	ditto	"	White Long Lot # 1	1300	1950		ditto	ditto	"	ditto 22	193
ditto	ditto	"	ditto # 2	1300	1950		ditto	ditto	"	ditto 23	195
ditto	ditto	"	ditto # 3	1300	1950		ditto	ditto	"	ditto 24	123
ditto	ditto	"	S.W. Corner				ditto	ditto	"	ditto 25	112
ditto	ditto	"	into 10 lots viz				ditto	ditto	"	ditto 26	191
ditto	ditto	"	Southwestern Subst # 1	41	61		ditto	ditto	"	ditto 27	100
ditto	ditto	"	do # 2	130	225		ditto	ditto	"	ditto 28	100
ditto	ditto	"	do # 3	300	300		ditto	ditto	"	ditto 29	101
ditto	ditto	"	do # 4	300	300		ditto	ditto	"	ditto 30	101
ditto	ditto	"	do # 5	200	300		ditto	ditto	"	ditto 31	168
ditto	ditto	"	do # 6	200	300		ditto	ditto	"	ditto 32	163
ditto	ditto	"	do # 7	20	300		ditto	ditto	"	ditto 33	149
ditto	ditto	"	White Long Lot # 5	1300	1950		ditto	ditto	"	ditto 34	194
ditto	ditto	"	ditto # 6	1300	1950		ditto	ditto	"	ditto 35	193
ditto	ditto	"	Long Lot # 1				ditto	ditto	"	ditto 36	196
ditto	ditto	"	into 10 lots viz				ditto	ditto	"	ditto 37	155
ditto	ditto	"	White # 1	109	165		ditto	ditto	"	ditto 38	121
ditto	ditto	"	ditto # 2	109	161		ditto	ditto	"	ditto 39	115
ditto	ditto	"	ditto # 3	108	162		ditto	ditto	"	ditto 40	124
ditto	ditto	"	ditto # 4	108	162		ditto	ditto	"	ditto 41	109
ditto	ditto	"	ditto # 5	107	161		ditto	ditto	"	ditto 42	107
ditto	ditto	"	ditto # 6	107	161		ditto	ditto	"	ditto 43	107
ditto	ditto	"	ditto # 7	107	161		ditto	ditto	"	ditto 44	107
ditto	ditto	"	ditto # 8	107	161		ditto	ditto	"		
ditto	ditto	"	ditto # 9	107	161		ditto	ditto	"		
ditto	ditto	"	ditto # 10	107	161		ditto	ditto	"		
ditto	ditto	"	ditto # 11	107	161		ditto	ditto	"		
ditto	ditto	"	N. end	12	22		ditto	ditto	"		

Greenfield Richland & Williamstown

Names	Distmt.	Acres	Valuation	Names	Distmt.	Acres	Valuation
			Doll & Cents				Doll & Cents
Unknown	ditto	22 ^d	The whole lot 15	Unknown	ditto	1	140
ditto	ditto	"	ditto 16	ditto	ditto	2	157
ditto	ditto	"	ditto 17	ditto	ditto	3	152
ditto	ditto	"	ditto 18	ditto	ditto	4	143
ditto	ditto	"	ditto 19	ditto	ditto	5	140
ditto	ditto	"	ditto 20	ditto	ditto	6	135
ditto	ditto	"	ditto 21	ditto	ditto	7	143
ditto	ditto	"	ditto 22	ditto	ditto	8	135
ditto	ditto	"	ditto 23	ditto	ditto	9	138
ditto	ditto	"	ditto 24	ditto	ditto	10	145
ditto	ditto	"	ditto 25	ditto	ditto	11	133
ditto	ditto	"	ditto 26	ditto	ditto	12	143
ditto	ditto	"	ditto 27	ditto	ditto	13	139
ditto	ditto	"	ditto 28	ditto	ditto	14	115
ditto	ditto	"	ditto 29	ditto	ditto	15	125
ditto	ditto	"	ditto 30	ditto	ditto	16	121
ditto	ditto	"	ditto 31	ditto	ditto	17	115
ditto	ditto	"	ditto 32	ditto	ditto	18	109
ditto	ditto	"	ditto 33	ditto	ditto	19	115
ditto	ditto	"	ditto 34	ditto	ditto	20	106
ditto	ditto	"	ditto 35	ditto	ditto	21	117
ditto	ditto	"	ditto 36	ditto	ditto	22	110
ditto	ditto	"	ditto 37	ditto	ditto	23	116
ditto	ditto	"	ditto 38	ditto	ditto	24	108
ditto	ditto	"	ditto 39	ditto	ditto	25	121
ditto	ditto	"	ditto 40	ditto	ditto	26	168
ditto	ditto	"	ditto 41	ditto	ditto	27	96
ditto	ditto	"	ditto 42	ditto	ditto	28	97
ditto	ditto	"	ditto 43	ditto	ditto	29	97
ditto	ditto	"	ditto 44	ditto	ditto	30	101
ditto	ditto	"	ditto 45	ditto	ditto	31	105
ditto	ditto	"	ditto 46	ditto	ditto	32	111
ditto	ditto	"	ditto 47	ditto	ditto	33	105
ditto	ditto	"	ditto 48	ditto	ditto	34	118
ditto	ditto	"	ditto 49	ditto	ditto	35	102
ditto	ditto	"	ditto 50	ditto	ditto	36	108
ditto	ditto	"	ditto 51	ditto	ditto	37	98
ditto	ditto	"	ditto 52	ditto	ditto	38	101
ditto	ditto	"	ditto 53	ditto	ditto	39	148
ditto	ditto	"	ditto 54	ditto	ditto	40	146
ditto	ditto	"	ditto 55	ditto	ditto	41	157
ditto	ditto	"	ditto 56	ditto	ditto	42	148
ditto	ditto	"	ditto 57	ditto	ditto	43	143
ditto	ditto	"	ditto 58	ditto	ditto	44	139
ditto	ditto	"	ditto 59	ditto	ditto	45	143
ditto	ditto	"	ditto 60	ditto	ditto	46	158
ditto	ditto	"	ditto 61	ditto	ditto	47	158
ditto	ditto	"	ditto 62	ditto	ditto	48	158
ditto	ditto	"	ditto 63	ditto	ditto	49	158
ditto	ditto	"	ditto 64	ditto	ditto	50	158
ditto	ditto	"	ditto 65	ditto	ditto	51	158
ditto	ditto	"	ditto 66	ditto	ditto	52	158
ditto	ditto	"	ditto 67	ditto	ditto	53	158
ditto	ditto	"	ditto 68	ditto	ditto	54	158
ditto	ditto	"	ditto 69	ditto	ditto	55	158
ditto	ditto	"	ditto 70	ditto	ditto	56	158
ditto	ditto	"	ditto 71	ditto	ditto	57	158
ditto	ditto	"	ditto 72	ditto	ditto	58	158
ditto	ditto	"	ditto 73	ditto	ditto	59	158
ditto	ditto	"	ditto 74	ditto	ditto	60	158
ditto	ditto	"	ditto 75	ditto	ditto	61	158
ditto	ditto	"	ditto 76	ditto	ditto	62	158
ditto	ditto	"	ditto 77	ditto	ditto	63	158
ditto	ditto	"	ditto 78	ditto	ditto	64	158
ditto	ditto	"	ditto 79	ditto	ditto	65	158
ditto	ditto	"	ditto 80	ditto	ditto	66	158
ditto	ditto	"	ditto 81	ditto	ditto	67	158
ditto	ditto	"	ditto 82	ditto	ditto	68	158
ditto	ditto	"	ditto 83	ditto	ditto	69	158
ditto	ditto	"	ditto 84	ditto	ditto	70	158
ditto	ditto	"	ditto 85	ditto	ditto	71	158
ditto	ditto	"	ditto 86	ditto	ditto	72	158
ditto	ditto	"	ditto 87	ditto	ditto	73	158
ditto	ditto	"	ditto 88	ditto	ditto	74	158
ditto	ditto	"	ditto 89	ditto	ditto	75	158
ditto	ditto	"	ditto 90	ditto	ditto	76	158
ditto	ditto	"	ditto 91	ditto	ditto	77	158
ditto	ditto	"	ditto 92	ditto	ditto	78	158
ditto	ditto	"	ditto 93	ditto	ditto	79	158
ditto	ditto	"	ditto 94	ditto	ditto	80	158
ditto	ditto	"	ditto 95	ditto	ditto	81	158
ditto	ditto	"	ditto 96	ditto	ditto	82	158
ditto	ditto	"	ditto 97	ditto	ditto	83	158
ditto	ditto	"	ditto 98	ditto	ditto	84	158
ditto	ditto	"	ditto 99	ditto	ditto	85	158
ditto	ditto	"	ditto 100	ditto	ditto	86	158
ditto	ditto	"	ditto 101	ditto	ditto	87	158
ditto	ditto	"	ditto 102	ditto	ditto	88	158
ditto	ditto	"	ditto 103	ditto	ditto	89	158
ditto	ditto	"	ditto 104	ditto	ditto	90	158
ditto	ditto	"	ditto 105	ditto	ditto	91	158
ditto	ditto	"	ditto 106	ditto	ditto	92	158
ditto	ditto	"	ditto 107	ditto	ditto	93	158
ditto	ditto	"	ditto 108	ditto	ditto	94	158
ditto	ditto	"	ditto 109	ditto	ditto	95	158
ditto	ditto	"	ditto 110	ditto	ditto	96	158
ditto	ditto	"	ditto 111	ditto	ditto	97	158
ditto	ditto	"	ditto 112	ditto	ditto	98	158
ditto	ditto	"	ditto 113	ditto	ditto	99	158
ditto	ditto	"	ditto 114	ditto	ditto	100	158

Concord, N.H.
Sandy Hill

Robert Sumner

Deafield Richland and Williamsburg

Names	Notes	Acres	Value in Dollars	Names	Notes	Acres	Value in Dollars	
Unknown	Scrub	54	290	Unknown	Scrub	54	290	
ditto	ditto	48	270	ditto	ditto	117	140	
ditto	ditto	49	300	ditto	ditto	118	140	
ditto	ditto	50	300	ditto	ditto	N. Side	120	95
ditto	ditto	51	345	ditto	ditto	E. Side	121	77
ditto	ditto	52	307	ditto	ditto	W. End	122	75
ditto	ditto	53	319	ditto	ditto	N.E. Corner	124	100
ditto	ditto	54	327	ditto	ditto	E. End	125	100
ditto	ditto	55	325	ditto	ditto	Whole	130	205
ditto	ditto	56	325	ditto	ditto	ditto	131	121
ditto	ditto	58	320	ditto	ditto	ditto	132	125
ditto	ditto	59	324	ditto	ditto	ditto	133	140
ditto	ditto	60	332	ditto	ditto	ditto	134	122
ditto	ditto	61	320	ditto	ditto	ditto	144	105
ditto	ditto	62	327	ditto	ditto	ditto	145	107
ditto	ditto	63	321	ditto	ditto	ditto	146	105
ditto	ditto	64	332	ditto	ditto	ditto	147	106
ditto	ditto	65	347	ditto	ditto	S. Side	148	60
ditto	ditto	66	301	ditto	ditto	Whole	157	146
ditto	ditto	67	300	ditto	ditto	ditto	158	147
ditto	ditto	68	305	ditto	ditto	ditto	159	142
ditto	ditto	69	305	ditto	ditto	ditto	160	140
ditto	ditto	70	300	ditto	ditto	ditto	161	137
ditto	ditto	71	297	ditto	ditto	S. Side	162	71
ditto	ditto	72	290	ditto	ditto	E. Side	169	119
ditto	ditto	73	293	ditto	ditto	Whole	170	141
ditto	ditto	74	290	ditto	ditto	ditto	171	139
ditto	ditto	75	294	ditto	ditto	ditto	172	134
ditto	ditto	76	292	ditto	ditto	ditto	173	140
ditto	ditto	77	290	ditto	ditto	ditto	174	130
ditto	ditto	78	290	ditto	ditto	ditto	175	131
ditto	ditto	79	290	ditto	ditto	S. Side	179	55
ditto	ditto	80	290	ditto	ditto	Whole	180	132
ditto	ditto	81	290	ditto	ditto	W. End	181	69
ditto	ditto	82	290	ditto	ditto	Whole	183	64
ditto	ditto	83	290	ditto	ditto	ditto	184	65
ditto	ditto	84	290	ditto	ditto	ditto	185	69
ditto	ditto	85	290	ditto	ditto	ditto	186	60
ditto	ditto	86	290	ditto	ditto	ditto	187	64
ditto	ditto	87	290	ditto	ditto	E. End	188	48
ditto	ditto	88	290	ditto	ditto	S. Side	189	51
ditto	ditto	89	290	ditto	ditto	S. Side	190	45
ditto	ditto	90	290	ditto	ditto	Whole	191	65
ditto	ditto	91	290	ditto	ditto	ditto	192	65
ditto	ditto	92	290	ditto	ditto	ditto	193	60
ditto	ditto	93	290	ditto	ditto	ditto	194	60
ditto	ditto	94	290	ditto	ditto	ditto	195	60
ditto	ditto	95	290	ditto	ditto	E. End	196	60

Deafield Richland & Williamstown

Names	Patent	Quantity	Description	No	Valuations	Names	Patent	Quantity	Description	No	Valuations		
											Doll	Cents	Doll
Unknown	Scribas	6 th	The white	1	50	17	Unknown	Scribas	6 th	White	50	152	228
dillo	dillo		dillo	2	100	216	dillo	dillo		dillo	51	150	225
dillo	dillo		dillo	4	157	255	dillo	dillo		dillo	52	147	220
dillo	dillo		dillo	5	104	157	dillo	dillo		dillo	53	140	216
dillo	dillo		dillo	6	157	255	dillo	dillo		dillo	54	150	225
dillo	dillo		dillo	7	112	200	dillo	dillo		W. Side	55	101	151
dillo	dillo		dillo	8	117	175	dillo	dillo		White	56	141	211
dillo	dillo		dillo	9	92	131	dillo	dillo		W. Side	57	102	152
dillo	dillo		dillo	10	111	160	dillo	dillo		N. Side	58	37	55
dillo	dillo		dillo	11	161	221	dillo	dillo		White	59	171	256
dillo	dillo		dillo	12	155	229	dillo	dillo		dillo	60	157	235
dillo	dillo		dillo	13	157	205	dillo	dillo		dillo	61	147	220
dillo	dillo		S. Side	14	81	121	dillo	dillo		dillo	62	150	225
dillo	dillo		White	15	104	200	dillo	dillo		dillo	63	147	220
dillo	dillo		dillo	16	75	109	dillo	dillo		dillo	64	149	222
dillo	dillo		dillo	17	147	220	dillo	dillo		dillo	65	150	225
dillo	dillo		dillo	18	122	178	dillo	dillo		dillo	66	145	217
dillo	dillo		dillo	19	108	152	dillo	dillo		dillo	67	147	220
dillo	dillo		dillo	20	110	165	dillo	dillo		dillo	68	150	225
dillo	dillo		dillo	21	95	142	dillo	dillo		dillo	69	150	225
dillo	dillo		dillo	22	141	211	dillo	dillo		dillo	70	143	214
dillo	dillo		dillo	23	92	127	dillo	dillo		dillo	71	152	228
dillo	dillo		dillo	24	157	255	dillo	dillo		dillo	72	135	202
dillo	dillo		dillo	25	126	189	dillo	dillo		dillo	73	175	262
dillo	dillo		dillo	26	157	255	dillo	dillo		dillo	74	158	237
dillo	dillo		dillo	27	159	258	dillo	dillo		dillo	75	150	225
dillo	dillo		dillo	28	156	252	dillo	dillo		dillo	76	151	226
dillo	dillo		dillo	29	319	578	dillo	dillo		dillo	77	150	225
dillo	dillo		dillo	30	141	211	dillo	dillo		dillo	78	151	226
dillo	dillo		dillo	31	171	250	dillo	dillo		dillo	79	151	226
dillo	dillo		dillo	32	161	241	dillo	dillo		dillo	80	143	214
dillo	dillo		dillo	33	145	207	dillo	dillo		dillo	81	147	220
dillo	dillo		dillo	34	151	225	dillo	dillo		dillo	82	148	221
dillo	dillo		dillo	35	144	216	dillo	dillo		dillo	83	148	221
dillo	dillo		S. Side	36	102	153	dillo	dillo		dillo	84	142	213
dillo	dillo		dillo	37	139	208	dillo	dillo		dillo	85	218	327
dillo	dillo		dillo	38	222	385	dillo	dillo		dillo	86	188	283
dillo	dillo		N. Side	40	101	151	dillo	dillo		dillo	87	177	266
dillo	dillo		White	41	152	228	dillo	dillo		dillo	88	136	204
dillo	dillo		dillo	42	142	213	dillo	dillo		dillo	89	149	223
dillo	dillo		dillo	43	157	255	dillo	dillo		dillo	90	149	223
dillo	dillo		dillo	45	171	261	dillo	dillo		dillo	91	212	321
dillo	dillo		dillo	46	161	241	dillo	dillo		dillo	92	149	223
dillo	dillo		dillo	47	147	220	dillo	dillo		dillo	93	140	216
dillo	dillo		dillo	48	151	226	dillo	dillo		dillo	94	158	237
dillo	dillo		dillo	49	146	219	dillo	dillo		dillo	95	147	220

FHL Film 1435187 Oneida Co, NY Census Index, 1814 Owners of Land

11-3-93

Covey
Parker
Yarrington?

ONEIDA COUNTY CENSUS

Owners of Land 1814 Redfield, Richland, Williamstown (2)

NAME

- Alexander, Joseph
- Booth, Charles
- Conklin, Isaac
- Curtis, Solomon
- Curwine, Henry
- Devenport, John
- Devoy, Patient
- Gardener, John
- Gardner, John L.
- Gayford, Benjamin
- Gelston, David
- Gelston, Maltby
- Griffin, Nathaniel
- Huntington, Benjamin
- Huntington, George
- Ingraham, Elisha
- Johnson, Jesse
- Langdon, Jared
- L'Hommedieu, Ezra
- Moore, David
- Overton, Joel
- Pasea, John
- Peirpont, Hezekiah B.
- Platt, Samuel
- Price, John
- Redfield, Frederick
- Roberts, Daniel
- Sage, Amos
- Smith, John
- Stow, Russel
- Tryon, Moses
- Wilcox, Abel Jr.
- Wilcox, Samuel
- Torbut, Samuel
- Thornton, Thomas

ONEIDA COUNTY CENSUS

Owners of Land

1814

Richland

NAME

Ackerman, Daniel
 Ackerman, John
 Ackerman, Lyman
 Ackerman, Robert
 Aikins, Ninesan
 Baldwin, Jabez
 Baldwin, Julius
 Battik, Timothy
 Battik, Timothy Jr.
 Benedict, Cary
 Bennet, Reuben
 Bently, Abel
 Bohanans, Albert
 Brewster, Ephraim
 Brooks, Stephen
 Brown, Daniel
 Brown, David
 Brown, James
 Brown, Sylvester
 Burd, Samuel
 Burnet, David
 Burnet, Nathan
 Burnet, Nathan Jr.
 Bush, William
 Calkins, Beryy
 Calkins, James
 Calkins, Sam W.
 Campbell, Lyman, B.
 Carpenter, Amasa
 Carr, John
 Carrington, Elibu
 Champeny, Hira
 Chase, Joseph
 Chase, Stephen
 Clare, William
 Collins, Thomas
 Collins, Thomas
 Cory, Luther
 Crandall, Eben
 Crandall, Peleg
 Cross, Benjamin Jr.
 Cumins, A.W.
 Cunningham, William
 Curtis, J.
 Darling, Silas
 Davis, John L.
 Douglas, John

NAME

Douglas, Lawford
 Duncan, Samuel
 Duncan, Simeon
 Dunlap, Samuel
 Dunlap, Smith
 Dunlap, William
 Eastman, David
 Eastman, Frederick
 Ehle, Hermann
 Ellis, Jacob
 Ellis, Jacob Jr.
 Ellis, Joel
 Fitch, Stephen
 Fox, Justus
 Frumble, James
 Furman, Samuel
 Gillespie, Robert
 Goodrich, Samuel
 Greenwood, John
 Greenwood, Joshua
 Gurley, Benjamin
 Gurley, Nicholas
 Haddley, Ebenezer
 Haddley, Samuel
 Haddley, Simon
 Haddley, Stephen
 Hale, Gurshorn
 Hale, William
 Harding, George
 Harman, James
 Harman, Joel
 Harman, Silas
 Harman, Thaddeus
 Harris, Arial
 Haselton, Velina
 Haulley, Charles
 Henderson, Peter
 Hewit, Asa
 Hills, Jonathan
 Hinman, James
 Hinman, Peleg
 Hinman, William E.
 Hollenbush, Isaac
 Hollis, Joshua
 Holster
 Holmes, John
 Holston, John
 Howe, Elias

NAME

Howe, N.
 Huntington, Elisha
 Huntington, Solomon
 Hurd, Joseph
 Ingersol, John
 Ingersol, John Jr.
 Jackson, Amos
 Jones, Horace
 Jones, Israel
 Jones, John
 Jones, Pliny
 Jones, Thomas
 Kellogg, Alvin
 Kellogg, Erastus
 Kellogg, Erastus
 Kellogg, Timothy
 Land, Wilbert
 Lewis, Thomas
 Liley, Isaac
 Linsee, Stephen
 Linsee, Stephen Jr.
 Malby, Anson
 Malby, Erastus
 Malby, Samuel
 Malby, Timothy
 Malby, Timothy
 Marsden, William
 Marsh, Newton
 Maxam, Asa
 McLean, Allen
 Mc Nitt, Samuel
 Meacham, Isaac
 Meacham, Jabez
 Meacham, Levi
 Meacham, Simon
 Measroral, William
 Meigs, Jesse
 Moore, John
 Moore, John
 Morey, Salmon
 Muzzy, William
 Noyes, Nathan
 Peck, Reuben
 Peirce, Isaac
 Peirce, John
 Phillip, Florence

ONEIDA COUNTY CENSUS

Owners of Land

1814

Richland

NAME

Phillips, Alisha
 Pickard, Adolphus
 Pickard, Jonathan N.
~~Porter, Ashbel~~
 Porter, Henry
~~Porter, Levi~~
 Porter, Moses R.
 Price, Isaac
 Price, Ralph
 Price, Rufus
 Pride, John C.
 Rathbone, Russel
 Rathbone, Stricklin
 Rhodes, Jonathan
 Robbins, Eben
 Rowe, Robert G.
 Sherwood, Jonathan
 Sole, Constant
 Sole, Thomas
 Stewart, Alexander
 Stinson, Alex
 Stowell, D.C.
 Spencer, Clarke
 Spade, Joseph
 Smith, Luther
 Smith, William
 Smith, Michael
 Shalbury, John
 Shealey, William
 Sage, Philo
 Scripture, Samuel
 Sykes, Daniel
 Samford, Amos
 Sampson, Levi
 Snyder, Anthony
 Snyder, Jacob
 Sturdavant, James
 Squire, Abner
 Titus, Peet F.
 Tombs, Daniel
 Tory, Justus
 Tracy, Hudson
 Tracy, Stacks
 Tryon, Levi
 Tryon, William
 Tuttle, Eli
 Tuttle, John
 Upton, John

NAME

Upton, John Jr.
 Vincent, William
 Vone, John
 Vone, Samuel
 Vone, William
 Wales, George
 Warner, Eleazer
 Weed, Ezra
 Weed, James
 Weed, Stibbs
 White, Calvin
 Whiteside, Cloe Ann
 Whitmore, Isaac
 Whitmore, Julius
 Wilder, Ahohab
 Wilder, Clark W.
 Wilder, Jacob
 Wilder, William
 Winch, Benjamin
 Woods, John
 Wooley, Robert
 Wright, Benjamin
 Wright, Reuben
 Wright, Martin
 Yanington, John
 Youngs, Captain

Account of Cash on Township No 10 for the Officers of
 W Constable from Jan 1. 1809 to Jan 1. 1810

1809				
Jan -	4	John Thornton	3	50
	"	Levi Porter	25	
	14	Clark Wilson	11	81
	"	Simon Meachum	4	19
Feb -	6	Abner Meachum	23	73
March -	17	Amasa Carpenter	76	20
April -	20	Daniel Sykes	30	
	30	Nathaniel Darling	42	
June -	29	Simon Meachum	13	45
July -	28	John Upton	40	
Sept -	8	Wm Robinson	14	
	"	Nicholas Gurley	65	
Oct -	16	Isaiah Goodnow	250	
Nov -	2	Amasa Carpenter	123	35
	15	Simon Meachum	29	94
	"	John Meachum	84	
	22	Samuel Curtis	53	07
Dec -	13	George Harding	19	20
	15	Levi Porter	54	57
	26	William Smith	41	96
	31	Pct J Titus in full	143	37
			1148	34

Sent from Ninewells Mem. Lib. 11-10-92
 by Marie Parsons.

Cash Recⁿ in 1813 on Town No 10

1813.				
February	6	By Cash of John Meacham,	5	-
	27	.. Do Simon Hadley	75	-
March	4	.. Do Justus Fox - omitted	31	27
	 Do in full		56
	6	.. Do Simon Hadley	75	-
	19 John Meacham	20	-
	26 Do Do	10	-
May	4 Do Do in full	1	-
	 E Carrington in full	26	63
	21 Simon Hadley	1	75
July	10 Benjamin Covey	148	-
	6 Abraham P Croft	20	-
Aug ^t	26 Samuel Goodrich in full	12	19
	 Simon Hadley	35	-
Oct	29 Joel & Silas Warran	45	-
Nov	23 Amos Jackson	64	50
Dec	14 Eben Robbing	100	-
			\$ - 670	90

January 1. 1814
 B. W. W. M.

Cash Rec^d for Land on Township No 10 in 1818 -

1818			
January	16	By Cash of Eben Robbins	12 78
"	"	" " Timothy Balch land	30
"	"	" " Ashbell Porter	63 91
	20	" " Joseph Kunt	50
	23	" " Isaac Morey	20
Febry	16	" " Nathan W. Noyes	30
	18	" " John Tiff	17
March	4	" " Rebecca Snyder	100
	11	" " Ashbell Porter	20
	18	" " John Yarenton	229 30
	"	" " Seth Porter	47 30
	"	" " Luther D. Conny	20
April	28	" " P & Titus	50
July	6	" " Ezra & Stearns	85
	8	" " Oren & Stowell	50
	"	" " Asahel Baker	20
	"	" " James Ferguson	100
	27	" " Elliot Carpenter	40
	"	" " Asa Carpenter	50
Sept	9	" " Jarvis Curtis	65
Oct	6	" " Jacob Snyder in full	104 63
	24	" " Luther B Rowlet	20
	28	" " John Bentley	16
	"	" " John Pierce	25
	29	" " Levi Fryer	5
	"	" " E Ruckstien	20
	"	" " Wm Sheley	10
Nov	12	" " John Thompson	290
Dec	4	" " Edmund Stearns	150
	31	" " John Dean	20
	"	" " Moses R Porter	10
			1770 92

Cash rec'd on Farm No 10 in 1819

1819	Feb 2	Rec'd of Samuel Hadley	30	-
	3	" " Eben Robbins	10	
	"	" " Suther B Howlet	30	
	"	" " Samuel Goodrich	53	
	"	" " Ashbill Porter	30	
	4	" " John Pierce	44	20
	"	" " Zadoe Baldwin	17	04
	"	" " John Pierce	145	52
	"	" " Newell Howe	12	
	16	" " Eleazer Warner by A Meacham	85	
	18	" " Anderson Tracy in full	68	45
	"	" " Ezra S Stearns " "	172	76
	Mar 17	" " Reuben Snyder " "	30	
	"	" " William Drumbag in full	450	84
	May 24	" " Reuben Snyder	50	
	June 11	" " Eben Robbins in full	15	37
	16	" " John Upton	16	20
	"	" " Asa Maxham	5	
	"	" " John Lillie	76	
	18	" " Asa Carpenter	113	
	Aug 28	" " Amos Sanford	30	
	Sept 20	" " James Stenderant	100	
	"	" " Clark W Wilder	100	
	"	" " Jose Hadley	50	
	Oct 3	" " John Lillie	80	
	Dec 30	" " Newell Howe	44	
			Charged in cap's Day 1820 -	
			\$185838	

1840 Dec 28th Rec'd of Chas Horton per the hands of
 G. R. G. Horton thirty six dollars to apply on 75 acs
 sold him on lot 75. 1841

856.

Geo W. C. [Signature]
 J. C. Williamson

OSWEGO CO, NY DEEDS
(by date recorded)

This listing is in the order in which the deeds were recorded in the county deed records. All parties are of the town of Richland, Oneida Co, NY or its successor, the town of Sandy Creek, Oswego Co, NY unless otherwise stated. All lots are in the same town, township 10 of Constable's Patent (or Purchase). Land descriptions are paraphrased.

Evidently, William Constable sold land to the original settlers on contract, and deeds were not written until later, perhaps when the contract was paid off. Many deeds were never recorded, thus later deeds record sales of land of which there is no record of having been purchased by the seller. Therefore the dates of early deeds are not a reliable indication of the dates when settlers arrived in present-day Sandy Creek.

A census of land owners was taken in Onieda County in 1814. The following persons of interest were listed in Richland Township, township 10 of Constable's Purchase:

Name	Lot	Acres	Assessed value
Cory (Covey?), Luther	94	60	220
Porter, Moses R.	101	87	522.50
Porter, Henry	101 & 100	100	605
Porter, Ashbel	63	140	880
Porter, Levi	64	80	528
Yarrington, John	79	50	275

William Constable/BENJAMIN COVEY

24 Aug 1814; Rec. 30 Mar 1815; 2:208 (also Oneida Co. 27:17). GS Film 0364868

William Constable (by Hezekiah Beers Pierpont) late of the City of New York deceased, grantor; Benjamin Covey, grantee. For \$342.00, grants 114-1/4 acres in lots 80 and 94, bounded as follows:

Beginning at a beach (*sic*) standing at the corner of lots 79, 80, 93, 94 and running thence N 20 chains, 15 links, thence E 12 chains, 59 links to the center of the highway, thence S38°E along the center of said road 51 chains 61 links, to a stake, thence W 43 chains, 55 links to the W line of lot 94, thence N along said line 20 chains, 55 links to the place of beginning.

William Constable/HERVEY PORTER

10 Feb 1815; Rec 7 Mar 1817; A:105. GS Film 1012256

William Constable (by Hezekiah Beers Pierpont) late of the City of New York deceased, grantor; Hervey Porter, grantee. For \$150.00, grants 50 acres in lots 100 and 101, bounded as follows:

Beginning at a stake in the NE corner of land conveyed to Isaac Meecham and 10 chains 40 links E of the W line of lot 101 and 1 chain 87 links N of the south line of said lot 101, thence W 20 chains to a stake, thence N 23 chains to a stake, thence E 9 chains 66 links to the line between lots 100 and 101, thence south on said line 5 chains 50 links, thence E 20 chains 90 links to the center of the salt (state?) road, thence S25°W along said road 19 chains 15(?) links to the place of beginning.

William Constable/MOSES R. PORTER

7 Aug 1817; Rec 30 Mar 1818; A:304. GS Film 1012256

William Constable (by Hezekiah Beers Pierpont) late of the City of New York deceased, grantor; Moses R. Porter, grantee. In accordance with an agreement made Aug 1807 for settlement of a physician in the town and for \$60.00, grants 63.61 acres in lot 101, bounded as follows:

Beginning at the SE corner of lot 101, thence W along the S line of said lot 41 chains 63 links to the center of the state road, thence N29°E along the center of said road 25 chains, thence S72°E 31 chains to the E line of said lot, thence S along said line 12 chains to the place of beginning

MOSES R. PORTER/HERVEY PORTER

30 Jan 1819; Rec 31 Mar 1819; B:42. GS Film 1012256

Moses R. and Lydia Porter, grantors; Hervey Porter, grantee. For \$150.00g grants 63.61 acres in lot 101, bounded as follows:

Beginning at the SE corner of lot 101, thence W along the S line of said lot 41 chains 63 links to the center of the state road, thence N29°E along the center of said road 25 chains, thence S72°E 31 chains to the E line of said lot, thence S along said line 12 chains to the place of beginning

William Constable/LEVI PORTER

16 May 1814; Rec 7 Jun 1820; B:296. GS Film 1012256

William Constable (by Hezekiah Beers Pierpont) late of the City of New York deceased, grantor; Levi Porter, grantee. For \$225.00, grants 50 acres in lots 80 and 94, bounded as follows:

Beginning at a stake on the E line of lot No. 80 and 7 chains 20 links N of the SE corner being the SE corner of John Jerenton's? land and runs from thence W 20 chains, thence S 4 chains 75 links along said Jerenton's line, thence S88°W 8 chains 27 links to the center of the highway, thence S38°E along said highway 27 chains 75 links to the SE corner of Benjamin Carey's (Covey?) land, thence E 10 chains 12 links to the E line of the said lot 94, thence N on said line and the line of lot 80 27 chains 20 links to the place of beginning.

Peet T. Titus/VERDY ROGERS

8 Feb 1816?; Rec (1821-24); C:144. GS Film 1012257

Peet T. Titus and Patty Titus, grantors; Verdy Rogers late of Hebron, Washington Co, NY, grantee. For \$522.01, grants 60 acres in lot 93, bounded as follows:

Beginning at NE corner of lot 93 at a ??? covered? and marked 74-84-93-94 and running from thence S along the line of lot 93 20 chains to a stake, thence W 30 chains, thence N 20 chains to the N line of lot 93, thence E along said line 30 chains to the place of beginning. (Very faint original; may contain errors.)

Peter Stevens/SETH PORTER

12 Oct 1821; Rec 23 Dec 1822; C:346. GS Film 1012257

Peter Stevens and Phebe Stevens, grantors; Seth Porter, grantee. For \$125.00, grants 25 acres in lot 94, bounded as follows:

Beginning at the SW corner of said lot thence running N 66 rods to a stake with stones to it, from said stake running E with Ashbel Porter's line as far as to contain 25 acres to be of equal width at both ends, then running S bounding easterly by Ezra Stevens land 66 rods, from thence a W line to the first mentioned bounds begun at, and also a free passage through Ezra Stevens land to and from said lot of land at all times without any hinderance or molestation whatsoever.

William Constable/JAMES COVEY

8 Oct 1825; Rec 9 Nov 1825; D:478. GS Film 1012257

William Constable (by Hezekiah Beers Pierpont) late of the City of New York deceased, grantor; James Covey, grantee. For \$50.00, grants 10 acres in lot 96, bounded as follows:

Beginning on the S line of said lot and 16 chains 3 links from the SE corner thereof and runs thence N 12 chains 79 links, thence W ? chains 82 links, thence S to the S line of said lot, thence E on said line to the place of beginning.

William Constable/BARNABUS PORTER

3 Oct 1823; Rec 26 Nov 1825; E:13. GS Film 1012258

William Constable (by Hezekiah Beers Pierpont) late of the City of New York deceased, grantor; Barnabus Porter of Orwell, grantee. For \$90.00, grants 40 acres in lot 85 in the town of Orwell No. 6, bounded as follows:

Beginning at the NW corner of said lot, thence E along the N line thereof 20 chains to a stake, thence S 20 chains to a stake, thence W 20 chains to a stake in the W line of said lot, thence N along said line 20 chains to the place of beginning.

Hezekiah B. Pierpont/JAMES COVEY

31 Jan 1828; Rec 11 Jun 1829; H:407. GS Film 1012259

Hezekiah B. Pierpont of the village of Brooklyn, Kings Co, NY, grantor; James Covey, grantee. For \$120.00, grants 20.50 acres in lot 96, bounded as follows:

Beginning on the S line thereof and at the SE corner of land heretofore deeded to said James Covey and running thence N along the line of said land to the NE corner thereof, thence E to the E line of said lot, thence S on said line to the SE corner of said lot, thence W on the S line thereof to the place of beginning.

Hezekiah Pierpont/ASHBEL PORTER

24 Jan 1829; Rec 9 Sep 1829; J:3. GS Film 1012260

Hezekiah B. Pierpont of the village of Brooklyn, Kings Co, NY, grantor; Ashbel Porter, grantee. For \$300.00, grants 58.60 acres in lot 94, bounded as follows:

Beginning on the E line thereof and at the SE corner of land deeded to Levi Porter and running thence W along the S line of land deeded to Levi Porter and Benjamin Covey to the W line of said lot 94, thence S on said line to land deeded to Ezra F. Stevens, thence E along said Stevens N line to the E line of the lot, thence N on said line to the place of beginning.

Peter Stevens/LEVI PORTER

10 Mar 1829; Rec 12 Jun 1831; K:275. GS Film 1012260

Peter Stevens and Phebe Stevens, grantors; Levi Porter, grantee. For \$100.00, grants 10 acres in lot 95, bounded as follows:

Beginning 21 rods 16 links S of the NW corner of said lot and running thence S 21 rods 16 links to a stake, thence W 74 rods to a stake, thence N 21 rods 16 links to a stake, thence E 74 rods to the place of beginning.

LUTHER H. COVEY, JR./HIRAM COVEY

2 Jul 1830; Rec 25 Feb 1833; O:256. GS Film 1011763

Luther H. Covey, Jr. of the town of Salisbury, Litchfield Co, CT, grantor; Hiram Covey, grantee. For \$180.00, grants 40 acres in lot 106, bounded as follows:

Being the same land in the NE corner of lot 106 which the said parties hold jointly by deed from Hezekiah B. Pierpont bounded on the N by lands of Nathaniel Blodget and Peter Stevens, on the W by Luther H. Covey, Jr., on the S by Hezekiah B. Pierpont, and on the E by lands of Benjamin Covey.

This deed appears to have been made in Oswego Co on 2 Jul, but Luther appeared before a commissioner in Dutchess Co on 3 Jul to acknowledge the deed.

Hezekiah B. Pierpont/HIRAM COVEY

24 Apr 1833; Rec 7 May 1833; O:414; GS Film 1011763

Hezekiah B. Pierpont of the village of Brooklyn, Kings Co, NY, grantor; Hiram Covey, grantee. For \$25.52, grants 3.19 acres in lot 106, bounded as follows:

Beginning at the SW corner of 40 acres deeded to Luther H. Covey, Jr and Hiram Covey and running thence W 1 chain 48 links to the center of the road, thence up the center of said road N37°W 8 chains 59 links, thence N63°E 77 chains 44 links to the W line of the deeded land aforesaid, thence S on said line 10 chains 24 links to the place of beginning.

JAMES COVEY/Abraham Hendrickson

13 May 1833; Rec 2 Jan 1835; R:527. GS Film 1011765

James Covey and Laurinda Covey, grantors; Abraham Hendrickson of the town of Boylston, Oswego Co, NY, grantee. For \$50.00, grants 5 acres in lot 96, bounded as follows:

Beginning on the E line of said lot 5 chains 50 links N from the SE corner thereof and runs thence N 7 chains 31 links, thence W 6 chains 84 links, thence S 7 chains 31 links, thence E 6 chains 84 links to the place of beginning.

JAMES COVEY/Emery Bartlett

14 Apr 1835; Rec 14 Apr 1835; S:249. GS Film 1011765

James Covey and Laurinda Covey, grantors; Emery Bartlett of the town of Aronsville?, Oneida Co, NY, grantee. For \$275.00, grants 30.5 acres in lot 96, bounded as follows:

Beginning at the SE corner of said lot and from thence W along the S line of said lot 23 chains 85 links to a stake, thence N 12 chains 75 links to a stake, thence E 23 chains 85 links to the E line of said lot, thence S along said line to the SE corner of said lot, being the place of beginning, excepting 5 acres in the NE corner thereof heretofore deeded to Abraham Hendrickson.

William S. Dunlap/AGRIPPA MARTIN

7 Jan 1833; Rec. 22 Apr 1835; S:273. GS Film 1011765.

William S. Dunlap of Lorraine, Jefferson Co., NY, grantor; Agrippa Martin, grantee. For \$400.00, grants lot No. 4 in Block 1 of a plat of the Village of Pulaski laid out near the Bridge of Salmon River in lot 138, bounded as follows:

Southerly(?) on the public square, north by lot No. 3, and south by lot No. 5, ----? by lot No. 13, being 99 feet front and back and 214 feet deep.

Hezekiah B. Pierpont/LEVI PORTER

21 Nov 1834; Rec 4 Jun 1835; S:391. GS Film 1011765

Hezekiah B. Pierpont of the village of Brooklyn, Kings Co, NY, grantor; Levi Porter, grantee. For \$268.00, grants 53.60 acres in lots 106 and 107, bounded as follows:

Beginning at the W line of lot 107 and 12 chains 75 links N of the SW corner thereof and running thence E and parallel with the S line lot 107 25 chains 31 links, thence N and parallel with the W line aforesaid 18 chains, thence W and parallel with the south line aforesaid 25 chains 31 links to the lot line, thence S on said line 13 chains, thence W and parallel with the S line of lot 106 17 chains 90 links to the center of the road, thence southeasterly along the center of the road 6 chains 18 links to the NW corner of land deeded to Hiram Hedger, thence E along his N line 14 chains 27 links to the place of beginning.

William Constable/SETH PORTER

3 Oct 1823; Rec 23 Sep 1835; T:155. GS Film 1011766

William Constable (by Hezekiah Beers Pierpont) late of the City of New York deceased, grantor; Seth Porter, grantee. For \$125.00, grants 25 acres in lot 105, bounded as follows:

Beginning at the N line of said lot and at the NW corner of land deeded to Ezra Stevens and running thence south 20 chains 55 links, thence W 7 chains 96 links, thence N22°W 22 chains 11 links to the N line of said lot, thence E on said line 16 chains 36 links to the place of beginning.

Calvin Seeley/SETH PORTER

15 Jul 1834; Rec 23 Sep 1835; T:157. GS Film 1011766

Calvin Seeley, Sarah Seeley, Norman Northrup, and Eliza Northrup, grantors; Seth Porter, grantee. For \$25.00, grants 0.21 acre in lot 104, bounded as follows:

Beginning at the SW corner of land deeded to Seeley and Northrup, running from thence N62.5E 1, thence N5W 2, thence S67W 1.05, thence 5E 2.11 to the place of beginning.

Hezekiah B. Pierpont/VERDY ROGERS

9 May 1832; Rec 16 Nov 1835; T:380. GS Film 1011766

Hezekiah B. Pierpont of the village of Brooklyn, Kings Co, NY, grantor; Verdy Rogers, grantee. For \$200.00, grants 41.80 acres in lots 92 and 93, bounded as follows:

Beginning at the W line of lot 93 20 chains S of the NW corner thereof and running thence W on the line of land deeded to Geo. McCullum? 3 chains 68 links, thence N 11 chains, thence E 8 chains 18 links to

the center of the road, thence N along said center 9 chains to the N line of lot 93, thence E on said line 16 chains 40 links to the corner of land formerly conveyed Peet T. Titus, thence S 20 chains, thence W 20 chains 90 Links to the place of beginning.

SETH PORTER/John B. Moor

24 Nov 1835; Rec 17 Nov 1836; X:247. GS Film 1011768

Seth Porter and Rhoda Porter, grantors; John B. Moor, grantee. For \$160.00, grants 0.21 acre in lot 104, bounded as follows:

Beginning at the SW corner of land deeded to Seeley and Northrup, running from thence N62.5E 1, thence N5W 2, thence S67W 1.05, thence 5E 2.11 to the place of beginning.

LEVI PORTER/JOHN PORTER

17 May 1836; Rec 6 Dec 1836; X:279. GS Film 1011768

Levi Porter and Nancy Porter, grantors; John Porter, grantee. For \$268.00, subject to the conditions and stipulations in the letters patent whereby the land was originally granted, grants 53.61 acres in lots 106 and 107, bounded as follows:

Beginning at the W line of lot 107 and 12 chains 75 links N of the SW corner thereof and running E and parallel with the S line of said lot 25 chains 31 links, thence N and parallel to the W line aforesaid 25 chains 31 links to the lot line, thence S on said line 13 chains, thence W and parallel to the S line of lot 106 17 chains 90 links to the center of the road, thence southeasterly along the center of said road 6 chains 18 links to the NW corner of land deeded to Hiram Hedger, thence E along his N line 14 chains 27 links to the place of beginning..

VERDY ROGERS/Newel Howe

20 Jul 1833; Rec 26 Jan 1837; X:517. GS Film 1011768

Verdy Rogers and Phebe Rogers, grantors; Newel Howe, grantee. For \$10.00, grants 0.5 acre in lot 93, bounded as follows:

Beginning on the N line of lot 93 at the NW corner of land formerly deeded from Peet T. Titus to Verdy Rogers and running S 1 chain 26 links, thence E 4 chains 75 links, thence N 1.26, thence W 4.75 to the place of beginning.

Levi P. Hughson/BENJAMIN COVEY, JR.

12 Dec 1834; Rec 23 May 1837; Z:52. GS Film 1011769

Levi P. Hughson and Elmira Hughson, grantors; Benjamin Covey, Jr., grantee. For \$500.00, grants 43.19 acres in lot 106, bounded as follows:

Beginning at the NE corner of said lot a stake 6 links S of a beech tree c?? and marked 95, 96, 106, 107, thence S along the E line of said lot 15 chains 50 links, thence W 25 chains 80 links, thence N 15 chains 50 links to the W (sic) line of said lot, thence E on said line 25 chains 80 links to the place of beginning, containing 40 acres.

Also beginning at the SW corner of 40 acres deeded to Luther H. Covey, Jr. and Hiram Covey and running thence W 1 chain 48 links to the center of the road, thence up the center of said road N37°W 8 chains 59 links, thence N63°E 7 chains 44? links to the W line of the deeded land aforesaid, thence S on said line 10 chains 24 links to the place of beginning, containing 3.19 acres.

VERDY ROGERS/JAMES M. ROGERS

20 Jul 1833; Rec 26 Nov 1837; 26:233. GS Film 1011768

Verdy Rogers and Phebe Rogers, grantors; James M. Rogers, grantee. For \$675.00?, subject to the conditions and stipulations in the letters patent whereby the land was originally granted, grants 37 acres in lot 93, bounded as follows:

Beginning at the NE corner of lot 93 and running W along the old line of said lot 11 chains 4 links, thence S 7 chains 62 links, thence W 11 chains 61 links, thence S 1 chain 38 links, thence S5.25°W 11 chains 5

links to the center of the road, thence E 35 chains 82 links to the old line of lot 93, thence N along the old line of lot 93 20 chains to the place of beginning.

Peter Stevens/LEVI PORTER

13 May 1838; Rec 24 Jul 1841; 34:24. GS Film 1011774

Peter Stevens and Phebe Stevens, grantors; Levi Porter, grantee. For \$200.00, subject to the conditions and stipulations in the letters patent whereby the land was originally granted, grants 10 acres in lot 95, bounded as follows:

Beginning on the W line of the said lot and 10 chains 82 links from the NW corner thereof running from thence S 2 chains 10 links, thence E 23 chains 26 links, thence N 12 chains 92 links to the N line of said lot, thence W 4 chains 69 links, thence S 10 chains 82 links, thence W 18 chains 50 links to the place of beginning.

Daniel Salisbury/SETH PORTER

6 Mar 1839; Rec 16 Nov 1842; 37:25. GS Film 1011776

Daniel Salisbury, grantor; Seth Porter, grantee. For \$80.00, grants 5.5 acres in lot 105, bounded as follows:

Beginning at the SW corner of said Daniel Salisbury's deeded land and running from thence E along the N line of Eman Scot's land 30 rods to the center of the highway, thence a northwesterly course along the center of the highway 15 chains to the E line of Seth Porter's land, thence S along the line of said Porter's land 14 chains to the place of beginning. Also the privilege of digging a ditch along the E line of the road sufficiently wide and deep to turn the course of the brook S to the nearest convenient point to cross the road W.

JAMES M. ROGERS/Morgan S. Sharp

2 Nov 1842; Rec 7 Mar 1843; 37:439. GS Film 1011776

James M. Rogers (Mary not mentioned), grantor; Morgan S. Sharp, grantee. For \$25.00, grants 1 acre in lot 93, bounded as follows:

Beginning on the E line of lot 93 in the center of the road leading from George Carpenter's to Orwell Road and running thence N along said lot line 3 chains 20 links, thence W 3 chains 20 links, thence S 3 chains 20 links to the center of the road, thence E along the center of the road 3 chains 20 links to the place of beginning.

JOSHUA D. COVEY/Julius Snyder

17 Jun 1844; Rec 18 Jul 1844; 40:483. GS Film 1011777

Joshua D. Covey and Gertrude Covey of the town of Claverack, Columbia Co, NY, grantors; Julius Snyder of the same place, grantee. For \$100.00, grants all the equal undivided one-tenth part of 118 acres in the Town of Sandy Creek and fifteen years ago bounded as follows as nearly as can be ascertained:

Northerly by lands of one Carpenter, easterly by the road leading from Little Sandy Creek to Redfield, southerly partly by a public road, and westerly by lands of one Titus as is supposed containing 118 acres of land more or less and being the same farm formerly owned and occupied by one Hurd and sold some 30 years since to Benjamin Covey, the father of the said party of the first part, by deed bearing date about 1810. Said deed supposed to be recorded at Rome, now in County Oneida.

William E. Howlett/BENJAMIN F. PORTER & VAN RENSSELAER PORTER

16 Feb 1846; Rec 13 Oct 1846; 44:571. GS Film 1011780

William E. Howlett, Mahittabel Howlett, Smith E. Walch, and Harriet L. Walch, grantors; Benjamin F. Porter and Van Rensselaer Porter, grantees. For \$350.00, grants 20 rods [sic] in lot 93, bounded as follows:

Beginning at the center of the Rome road on lot 93 and 20 chains from the N line thereof, being also a corner of land deeded to George Carpenter, and running W 1 chain 50 links, thence S 83.5 links, thence E 1 chain 50 links to the center of the road, thence N5°W along the center of the road to the place of beginning.

JAMES COVEY/Freeman Davis

13 Jun 1848; Rec 2 Nov 1848; 49:564. GS Film 1011784

James Covey and Lorinda Covey of the Town of Eaton Rapids, Eaton Co, MI, grantors; Freeman Davis, grantee. For \$120.00, grants part of a certain farm formerly owned and occupied by Benjamin Covey, the father of James Covey, being the 10.57 acres allotted to James Covey on the partition of said Benjamin Covey farm, including the whole interest of James Covey in said farm as one of the heirs of Benjamin Covey, bounded as follows:

Beginning at a point in the center of the cross road leading from the Orwell to the Ridge road 18 chains 54 links E of the W line of lot 94, running thence N 16 chains 78 links to a stake, thence E 6 chains 18 links to a stake, thence S 16 chains 78 links to the center of the said cross road, thence W along the center of said road 6 chains 18 links to the place of beginning

Eli Strong heirs/Anson Strong

19 Jun 1848; Rec 4 May 1849; 51:106. GS Film 1011786

Luther Overton, Sarah Overton, James Wright, and Julia Wright of Mayville. Chatauqua Co, NY, grantors; Anson Strong of Camden, Oneida Co, NY, grantee. For \$1.00, grants all interest in the estate of Eli Strong, deceased former resident of Redfield, Oswego Co, NY.

Eli Strong heirs incl ASHBEL PORTER/Anson Strong

14 Jun 1848; Rec 4 May 1849; 51:106. GS Film 1011786

Joseph Burkett, Sophie Burkett, Nathaniel Bennett, Louise Bennett, Eli Strong, Charlott Strong, John Beadle, Cynthia Beadle, Ashbel Porter, Mary Porter, Frederick Brooks, Betsey Brooks, Sheldon Brooks, Jeanriette Brooks, George McKinney, and Sarah McKinney all of Oswego Co, NY, grantors; Anson Strong of Camden Oneida Co, NY, grantee. For \$1.00, grants all interest in the estate of Eli Strong, deceased former resident of Redfield, Oswego Co, NY.

HARRIET COVEY/Freeman Davis

10 Dec 1852; Rec 10 Jan 1853; 61:58. GS Film 1011796

Harriet Covey of the city of Hudson, Columbia Co, NY, grantor; Freeman Davis, grantee. For \$299.00, grants 10.75 acres in lot 80, bounded as follows:

On the S by land owned and occupied by Emery Bartlett, on the W by land owned by Newell Howe and the W line of said lot 80, on the N by land owned by Freeman Davis, and on the E by the center of the highway leading from Orwell to Washingtonville.

BENJAMIN COVEY/Freeman Davis

10 Dec 1852; Rec 10 Jan 1853; 61:59. GS Film 1011796

Benjamin Covey and Elizabeth Covey, grantors; Freeman Davis, grantee. For \$299.00, grants 10.75 acres in lot 80, bounded as follows:

On the N and W by lands of Amasa Carpenter and on the S and E by land of Freeman Davis, being the same lot of land sold by Harriet Covey, executrix of Alvin Covey deceased.

HARRIET COVEY/Benjamin Covey

1 Aug 1852; Rec 10 Jan 1853; 61:61. GS Film 1011796

Harriet Covey, executrix of Alvin Covey late of the town of Ancram, Columbia Co, NY deceased, grantor; Benjamin Covey (of the town of Ancram, Columbia Co, NY)[error], grantee. In accordance with an order of the Surrogate of Columbia Co, NY, for \$191.00, grants 10.75 acres bounded as follows:

On the N and W by lands of Amasa Carpenter and on the S and E by land of Freeman Davis.

BENJAMIN COVEY/William G. Rich

30 Jan 1854; Rec 21 Feb 1854; 64:387. GS Film 1011799

Benjamin Covey and Elizabeth Covey, grantors; William G. Rich of the Town of Dorset, Bennington Co, VT, grantee. For \$500.00, grants 20 acres in lot 106, bounded as follows:

Beginning at the NE corner of lot 106 and running thence S along the E line of said lot 15 chains 50 links, thence W 12 chains 90 links, thence N 15 chains 50 links to the N line of said lot, thence E along said line 12 chains 90 links to the place of beginning.

BENJAMIN F. PORTER & VAN RENSSELAER PORTER/Seneca Getty

13 Nov 1848; Rec 6 Jun 1854; 65:495. GS Film 1011800

Benjamin F. Porter, Henrietta Porter, Van Rensselaer Porter, and Eliza Porter, grantors; Seneca Getty, grantee. For \$250.00; subject to a mortgage of \$85.06 and interest to Alfred Walch, dated 17 Feb 1846, also a judgement against Benjamin and Van Rensselaer Porter in favor of John Howe?, dated 18 Feb 1848, for \$45.25; grants 20 rods [sic] in lot 93, bounded as follows:

Beginning at the center of the Rome road on lot 93 and 20 chains from the N line thereof, being also a corner of land deeded to George Carpenter, and running W 1 chain 50 links, thence S 83.5 links, thence E 1 chain 50 links to the center of the road, thence N5°W along the center of the road to the place of beginning.

Asahel N. Harding/HARRIET COVEY

28 Jun 1855; Rec 30 Jun 1855; 69:271. GS Film 1011804

Asahel N. Harding, Lournon? C. Harding, and Dolly Harding, grantors; Alvin C. Skinkle and Harriet Covey grantees. For \$130.00, grants 0.75 acre in lot 51, bounded as follows:

Beginning on the W line of lot 51 and at a point 9 chains and 46 links from the S end of land deeded by Wm. Moore and wife to Louman C. and Asahel N. Harding and running thence S77°35'E 3 chains 19 links to the W line of the land of the Watertown and Rome RR Co, thence S12°25'W along said line 2 chains 54-1/4 links to a stake, thence N77°35'W 2 chains 71 links to the W line of lot 51, thence N2°15'E along said line 2 chains 58 links to the place of beginning.

Seneca Getty/BARNABUS B. PORTER & HAWLEY PORTER

24 Apr 1850; Rec 16 Feb 1859; 82:160. GS Film 1012608

Seneca Getty, grantor; Barnabus B. Porter and Hawley Porter, grantees. For \$852.53, grants 65.39 acres in lots 105 and 115, bounded as follows:

Beginning on the S line of lot 105 and 7 chains 9 links from the SE corner and running W 11 chains 63 links, thence S and parallel with the E line of lot 115 10 chains thence W and parallel with the S line of lot 105 15 chains 6 links, thence N and parallel with the E line of lot 30 chains 50 links, thence E and parallel with the S line of lot 105 21 chains 28 links to a stone in the center of the road, thence along the centerline of the road 21 chains 50 links to the place of beginning.

ASHBEL PORTER HEIRS/JOHN W. PORTER

21 Apr 1855; Rec 24 Apr 1860; 51:106. GS Film 1012610

Mary Porter, widow of Ashbel Porter late of Oswego Co, NY; William Porter of Allegan, MI; John Kelley and Phebe Ann Kelley of St Clair Co, MI; Amy Lilley, Sarah J. Lilley, and Almon Lilley of Erie Co, PA; Steven Soule and Sarah Soule of Richland, Oswego Co, NY; and Jane Porter of Sandy Creek, grantors; John W. Porter, grantee. For \$1.00, grants 58.61 acres in lot 94, bounded as follows:

Beginning on the E line thereof at the SE corner of land deeded to Levi Porter and running thence W along the S line of land deeded to Levi Porter and Benjamin Cary to the W line of lot 94, thence S on said line to land deeded to Ezra F. Stevens, thence E along said Stevens N line to the E line of the lot, thence N on said line to the place of beginning.

ALVIN C. SKINKLE/HARRIET COVEY

13 Dec 1857; Rec 22 Nov 1858; 81:154. GS Film 1012608

Alvin C. Skinkle and Helen, his wife, grantors; Harriet Covey, grantee. For \$110.00, grants 0.75 acres in Lot 51, bounded as follows:

Beginning at a point in the W line of Lot 51 9 chains 46 links from the S end of land deeded by William Woods and wife to Freeman C. and Asahel N. Harding, thence S77°35'E 3 chains 19 links to the W line of the Watertown and Rome RR Co, thence S12°25'W along the W line of said RR Co. 2 chains 54.25 links to

a stake, thence N77°35'W 2 chains 71 links to the W line of said lot, thence N2°15'E along said lot line 2 chains 58 links to the place of beginning.

Ebenezer Howe/VAN RENSSELAER PORTER

9 Nov 1854; Rec 15 May 1860; 86:214. GS Film 1012610

Ebenezer Howe and Sally Howe, grantor; Van Rensselaer Porter, grantee. For \$200.00, grants about 0.21 acre in lot 93, bounded as follows:

Beginning in the center of the Ridge Road on lot 93 and 20 chains from the N line thereof, running W 1 chain 50 links, thence S 1 chain 35 links, thence E 1 chain 50 links to the center of the road, thence N5°W along the center of the road to the place of beginning.

Newel Howe/VAN RENSSELAER PORTER

23 Oct 1856; Rec 15 May 1860; 86:214. GS Film 1012610

Newel Howe and Jane Howe, grantor; Van Rensselaer Porter, grantee. For \$282.00, grants about 9.40 acres in lot 92, bounded as follows:

Beginning on the centerline of the cross road leading westerly from the Ridge Road past Samuel Stewart's home on the SW corner of Ebenezer Howe's land, running thence northerly along Howe's land W line to the S line of William E. Howlett's land, thence westerly along Howlett's S line about 8 chains 50 links to the stone wall, thence southerly along the stone wall and range of wall to the S line of said road, thence easterly along the S line of said road to the place of beginning.

SETH PORTER/BARNABUS B. PORTER

27 Nov 1860; Rec 21 May 1861; 89:150. GS Film 1012612

Seth Porter (Rhoda not mentioned), grantor; Barnabus B. Porter, grantee. For \$200.00, grants 5 acres in lot 94, bounded as follows:

Beginning at the center of the highway and on the line between the land now owned by the heirs of Ashbel Porter and land deeded by Levi P. Hughes to Seth Porter thence W along said line to a stake and stones 30 rods, thence S 22 rods to a stake and stones, thence E parallel to the N line to the center of the highway, thence a northwesterly course to the place of beginning.

SETH PORTER/PETER B. PORTER

5 Mar 1861; Rec 21 Sep 1861; 90:70. GS Film 1012612

Seth Porter (Rhoda not mentioned), grantor; Peter B. Porter, grantee. For \$500.00, grants 10 acres in lot 105, bounded as follows:

From the SE corner of 5 acres of land deeded by Daniel Salisbury to Seth Porter and at a stone hub set in the center of the highway, running from thence a northwesterly course 21 rods to a hub in the center of the road is the place of beginning, thence W 50 rods, thence N19°48'W along the line of 25 acres of land deeded by H.B. Pierpont to Seth Porter to a point in the mill pond, thence E parallel to the N line to the center of the road, thence a southwesterly course along the center of the road to the place of beginning, excepting and reserving the privilege of raising the mill pond one foot higher if thought necessary.

BENJAMIN F. PORTER/Judson F. Wilmarth

19 Feb 1861; Rec 22 Aug 1862; 93:98. GS Film 1013511

Ann Eliza Porter and Benjamin F. Porter (sic) of the town of Mexico, Oswego Co, NY, grantors; Judson F. Wilmarth of the town of Richland, Oswego Co, NY, grantee. Grants for \$700.00 18.?? acres in three parcels described by former deeds in the town of Mexico.

HAWLEY PORTER & BARNABUS B. PORTER/Lorenzo Salisbury

1 Apr 1862; Rec 8 Nov 1862; 93:402. GS Film 1013511

Hawley Porter, Phebe S. Porter, Barnabus B. Porter, and Minerva Porter, grantors; Lorenzo Salisbury, grantee. For \$817.50, grants 32.70 acres in lot 105, bounded as follows:

Beginning in the center of the highway running across said lot at a stone set at the SE corner of Seth Porter's land, it being the NE corner of land deeded to the grantors herein by Seneca Getty on 24 Apr

9 May, 1994

1850, running thence W and parallel with the S line of said lot 21 chains 28 links, thence S far enough to contain 32.70 acres of land by running a line E and parallel with the S line of said lot to the center of the highway and thence northwesterly along the center of the highway to the place of beginning, subject to a mortgage given by Hawley Porter to M.M. ?? on or about 9 Nov 1861 for \$450.00, which Salisbury agrees to pay on the part of Porter.

HAWLEY PORTER/BARNABUS B. PORTER

1 Apr 1862; Rec 9 Jan 1863; 94:111. GS Film 1013511

Hawley Porter and Phebe S. Porter, grantors; Barnabus B. Porter, grantee. For \$500.00, grants 32.69 acres in lots 105 and 115, bounded as follows:

Beginning on the S line of lot 105 at a point 709 links from the SE corner thereof, thence runnin W on said line 1163 links, thence S and parallel with the E line of lot 115 10 chains, thence W and parallel with the S line of lot 105 1506 links, thence N and parallel with the E line of said lot to the SW corner of 32.70 acres of land deeded by the parties herein to Lorenzo Salisbury, thence E and parallel with the S line of lot 105 to the center of the road, thence southerly along the center of the road to the S line of lot 105 and to the place of beginning.

William C. Pierpont/VERDY ROGERS

8 Apr 1848; Rec 27 Jan 1864; 98:96. GS Film 1013513

William Constable Pierpont and Mary Evelyn Pierpont, trustees of Hezekiah B. Pierpont, late of Brooklyn, Kings Co, NY, grantors; Verdy Rogers, grantee. For \$269.00, grants 21.74 acres in lot 92, bounded as follows:

Beginning on the W line of said lot and 2 chains 77 links N of the SW corner thereof thence running N on said line 14 chains 41 links to the center of the road, thence N49°E to the W line of land deeded to S. Stevens in 1811?, thence S on that line 21 chains 59 links to ??, thence ?? chains ?? links to the S line of the lot, thence W and parallel to said line ?? chains thirteen links to the place of beginning.

VERDY ROGERS/James Wild

10 Apr 1848; Rec 27 Jan 1864; 98:98. GS Film 1013513

Verdy Rogers (Phebe not mentioned), grantor; James Wild, grantee. For \$100.00, grants 60 acres in lots 92 and 93, bounded as follows:

Beginning on the W line of lot 93 and 20 chains S of the NW corner and running W on the line of land deeded to ?? ?? chains 68 links, thence N ?? chains, thence E ?? chains ?? links to the center of the road, thence along the center of the road N ?? chains to the N line of lot 93, thence E on said line to land deeded to James Rogers, thence S 20 chains, thence W 20 chains 90 links to the place of beginning, excepting the land deeded to ?? ?? and lying on the E side of the ... land deeded to Newel Howe ... lot 93.

Newel Howe/James Wild

22 Mar 1852; Rec 27 Jan 1864; 98:99. GS Film 1013513

Newel Howe and Jane Howe, grantor; James Wild, grantee. For \$25.00, grants all of the land in lot 93 included within the lines as follows:

On the W by the E line of the Watertown & Rome Railroad, on the N by the S line of William T. Howlett's land, on the E by the W line of James Wild's land, and on the S by the cross road leading from the Ridge Road near George Carpenter's Shop westerly to the Ridge Road.

William C. Pierrepont/EGBERT COVEY

17 Jun 1851; Rec. 22 Mar 1764; 99:16. GS Film 1013514

William C. Pierepont and Henry E. Pierrepont, two of the executors of Henry B. Pierrepont, grantors; Egbert Covey of the town of Richland, grantee. For \$88.00, grants 5 acres in lot 160, excepting and reserving to the owner of the adjacent land, _____ Fox, to flow so far and so much of these premises as is necessary to the full use and enjoyment of the water priveleged now existing, bounded as follows:

Beginning in the center of the Centerville Road at the NW corner of land deeded 29 Jan 1848 to John Wood and running thence northwesterly along the center of said road 7 chains 2 links to the corner of land deeded in 1846 to A. Bunce, thence S along his E line and the same continued 7 chains 51 links, thence southeasterly, parallel with the road, 7 chains 2 links to said Wood's line, thence N thereon 7 chains 51 links to the place of beginning.

EGBERT COVEY/Gilbert A Woods

10 Mar 1864; Rec. 22 Mar 1764; 99:17. GS Film 1013514

Egbert and Julia A. Covey, grantors; Gilbert A. Woods grantee all of the town of Richland. For \$170.00, grants 5 acres in lot 160 in the town of Richland (Fox's water right not mentioned), bounded as follows:

Beginning in the center of the Centerville Road at the NW corner of land deeded 29 Jan 1848 to John Wood and running thence northwesterly along the center of said road 7 chains 2 links to the corner of land deeded in 1846 to A. Bunce, thence S along his E line and the same continued 7 chains 51 links, thence southeasterly, parallel with the road, 7 chains 2 links to said Wood's line, thence N thereon 7 chains 51 links to the place of beginning.

LEROY ROGERS/Henry I. Davis

26 Jul 1865; Rec 12 Jul 1866; 111:73. GS Film 1013521

Leroy Rogers, grantor; Henry I. Davis, grantee. For \$450.00, grants 11.33 acres in lot 93, bounded as follows:

Beginning at the NE corner of the lot and running N87°10'W along the N line of said lot 6 chains 17 links, thence S2°25'W parallel with the E line of said lot 20 chains to the center of the cross road, thence S87°10'E along the same and parallel with the N line of the lot 2 chains 97 links to the SW corner of the 1-acre lot, thence N2°25'E along the W line of same 3 chains 20 links, thence S87°10'E parallel as aforesaid 3 chains 20 links to the E line of said lot, thence N2°25'E along the line 16 chains 80 links to the place of beginning.

V.R. PORTER/JAMES ROGERS HEIRS

23 Oct 1854; Rec 12 Jul 1866; 111:74. GS Film 1013521

Ven Rensselaer Porter and Eliza Porter, grantors; Mary Rogers widow of James Rogers deceased, Isabella Richardson wife of Herman Richardson, and Leroy Rogers, grantees. For \$400.00, grants 36.26 acres in lot 93, being the remainder of all land in the same town formerly owned by James Rogers deceased, bounded as follows:

Beginning at at the NE corner of the lot and running N87°37'W along the N line of said lot 11 chains 4 links, thence S2°10'W parallel with the E line of said lot 7 chains 62 links, thence N87°37'W and parallel with the N lot line 11 chains 61 links, thence S2°10'W and parallel as aforesaid 1 chain 98 links, thence S7°11'W by needle in W53 11 chains 4 links to the center of the road, thence S87°37'E along the same 23 chains 60 links to the E line of said lot 93, thence N2°10'E along said line 20 chains to the place of beginning.

ISABELLA RICHARDSON/LEROY ROGERS

14 Oct 1857; Rec 12 Jul 1866; 111:75. GS Film 1013521

Isabella Richardson and Herman Richardson, grantors; Leroy Rogers, grantee. For \$453.00, grants 11.33 acres in lot 93, bounded as follows:

Beginning at the NE corner of the lot and running N87°10'W along the N line of said lot 6 chains 17 links, thence S2°25'W parallel with the E line of said lot 20 chains to the center of the cross road, thence S87°10'E along the same and parallel with the N line of the lot 2 chains 97 links to the SW corner of the 1-acre lot, thence N2°25'E along the W line of same 3 chains 20 links, thence S87°10'E parallel as aforesaid 3 chains 20 links to the E line of said lot, thence N2°25'E along the line 16 chains 80 links to the place of beginning.

MARY ROGERS & LEROY ROGERS/ISABELLA RICHARDSON

23 Apr 1856; Rec 12 Jul 1866; 111:76. GS Film 1013521

Mary Rogers and Leroy Rogers, grantors; Isabella Richardson, grantee. For \$1.00, grants 11.33 acres in lot 93, bounded as follows:

Beginning at the NE corner of the lot and running N87°10'W along the N line of said lot 6 chains 17 links, thence S2°25'W parallel with the E line of said lot 20 chains to the center of the cross road, thence S87°10'E along the same and parallel with the N line of the lot 2 chains 97 links to the SW corner of the 1-acre lot, thence N2°25'E along the W line of same 3 chains 20 links, thence S87°10'E parallel as aforesaid 3 chains 20 links to the E line of said lot, thence N2°25'E along the line 16 chains 80 links to the place of beginning.

SETH PORTER/URI PORTER

18 Apr 1866; Rec 4 Sep 1866; 111:402. GS Film 1013521

Seth Porter and Rhoda Porter, grantors; Uri Porter, grantee. For \$5000.00, grants about 120 acres, bounded as follows:

On the N by land owned and occupied by Chester Carpenter, Frank Howlett, and Nathan Davis; on the E by the highway and land owned and occupied by John [W.] Porter; on the S by land owned and occupied by John [W.] Porter and Seneca Getty; and on the W by land owned and occupied or lately owned by Smith E. Walch, George Carpenter, Edward Walch, Jotham Newton, Mary Porter, and Seneca Getty, being the land now owned and occupied by Seth Porter and known as the Seth Porter farm, excepting about 5 acres deeded B. B. Porter and about 10 acres deeded Peter B. Porter and now occupied by him.

LEVI PORTER/HARVEY PORTER

26 Jul 1849; Rec 10 Apr 1867; 115:132. GS Film 1013523

Levi Porter and Nancy Porter, grantors, Harvey Porter, grantee. For \$1000.00, grants 70 acres in lots 80, 94, and 95, bounded as follows:

In lots 80 and 94, beginning at a stake on the E line of lot 80 and 7 chains 20 links N of the SE corner, being the SE corner of Freeman Davis' land, and running from thence W 20 chains, thence S 4 chains 75 links along said Davis' land, thence S88°W 8 chains 27 links to the center of the highway, thence S38°E along said highway 27 chains 24 links to the SE corner of Benjamin Covey's land, thence E 10 chains 12 links to the E line of said lot 94, thence N on said line and the line of lot 80 27 chains 20 links to the place of beginning.

Also in lot 95, beginning 21 rods 16 links S of the NW corner thereof and running thence S 21 rods 16 links to a stake, thence E 74 rods to a stake, thence N 21 rods 16 links to a stake, thence W 74 rods to the place of beginning.

Also in lot 95, beginning on the W line of said lot and 10 chains 82 links from the NW corner thereof and running from thence S 2 chains 10 links, thence E 23 chains 26 links, thence N 12 chains 92 links to the N line of said lot, thence W 4 chains 69 links, thence S 10 chains 82 links, thence W 18 chains 50 links to the place of beginning.

JOHN W. PORTER/HARVEY PORTER

5 Apr 1865; Rec 10 Apr 1867; 115:133. GS Film 1013523

John W. Porter and Cynthia Porter, grantors; Harvey Porter, Grantee. For \$1850.50, grants 37.01 acres in lot 94, bounded as follows:

Beginning in the center of the Orwell road and at the SW corner of land once deeded to Levi Porter thence along the center of said road S33°35'E 46 links, S14°40'E 7 chains 5 links, and S51°30'E 7 chains 97 links to land deeded to E.F. Stevens, thence along the same S86°40'W 37 chains 76 links to the center of a road and SE corner of land deeded to Henry J. Davis in 1863, thence along the same N25°40'W 13 chains 8 links to land once deeded Benjamin Covey, thence along the same S87°E 32 chains 18 links to the place of beginning.

SETH PORTER/Asahel Stevens

8 Apr 1865; Rec 3 Jan 1870; 127:330. GS Film 1013529

Seth Porter, grantor; Asahel B. Stevens, grantee. For \$6.00, grants one-eighth of an acre in lot 105, bounded as follows:

Beginning in the center of the highway at the SW corner of land now belonging to the widow Betsy Stevens thence E along the said widow Betsy Stevens' land to a stake and stones at the NW corner of land recently deeded to Asahel B. Stevens known as the Daniel Salisbury farm, thence S along said Steven? Salisbury farm to the center of the highway, thence NW along the highway to the place of beginning.

VAN RENSSELAER PORTER/William E. Howlet

2 Feb 1865; Rec 28 Jan 1873; 139:152. GS Film 1013494

Van Rensselaer Porter and Eliza Porter, grantors; William E. Howlet, grantee. For \$700.00, grants about 9.40 and 0.21 acres in lots 92 and 93, bounded as follows:

Beginning on the S line of the cross road leading westerly from the Ridge Road past Samuel Stewart's home on the SW corner of Nathan Davis' land, running thence northerly along Nathan Davis' W line to the S line of William E. Howlett's land, thence westerly along Howlett's S line about 8 chains 50 links to the stone wall, thence southerly along the stone wall and range of wall to the S line of said road, thence easterly along the S line of said road 9 chains 60 links to the place of beginning.

Also, beginning at the center of the Ridge Road on lot 93 and 20 chains from the N line thereof and running W 1 chain 50 links, thence S 1 chain 35 links, thence S 1 chain ?? links (sic), thence E 1 chain 50 links to the center of the road, thence N5°W along the center of the road to the place of beginning.

Henry Allard/VAN RENSSELAER PORTER

14 Feb 1884; Rec 22 Apr 1884; 182:552. GS Film 1014657.

Henry Allard and Ella S. Allard, grantors; Van Rensselaer Porter, grantee. For \$1.00, grants in pursuance of an order of the Supreme Court of Oswego Co, NY which was entered in Oswego Co Clerks office Dec 1882 in an action began in said court wherein V. R. Porter was plaintiff and Henry and Ella S. Allard, William T. and Ada Liff, and George and Hannah Rodgers were defendants, a parcel of land once deeded to Thomas Allard containing all of the land in lot 51 included within the lines as follows:

Beginning in the center of the highway leading easterly from the depot to the Ridge Road at a point 2 feet W of the line of the house now on the premises and a stake set up as a land mark, thence S and parallel with said house line on Thomas Allard's E line to Salisbury P Power ditch, thence easterly and northeasterly around the area in the ditch to the center of the aforesaid highway, thence W along the center of the highway to the place of beginning.

VAN RENSSELAER PORTER/E. L. Nye

5 May 1884; Rec 28 Nov 1884; 187:27. GS Film 1014660.

Van Rensselaer Porter (Eliza not mentioned; separate examination clause crossed out.), grantor; E. L. Nye, grantee. For \$30.00, grants subject to a mortgage of \$50.00 made to Luther Tilton? about Jan 1884, all of the land in lot 51 included within the lines as follows:

Beginning in the center of the highway leading easterly from the depot to the Ridge Road at a point 2 feet W of the line of the house now on the premises and a stake set up as a land mark, thence S and parallel with said house line on what was once Thomas Allard's E line to Salisbury & Powers Ditch, thence easterly and northeasterly around the course of the ditch to the center of the highway, thence along the center of the highway to the place of beginning.

JAMES ROGERS HEIRS/Orlo R. Porter

21 Jan 1893; Rec 1 Jul 1893; 212:440. GS Film 1014674

Mary Rogers, Leroy Rogers, and Isabel Richardson, sole heirs of James Rogers deceased late of the town of Richland (sic), NY, grantors; Orlo R. Porter, grantee. For \$900.00, grants 36.96 acres in lot 93, bounded as follows:

Beginning at at the NE corner of the lot and running N87°37'W along the N line of said lot 11 chains 4 links, thence S2°10'W parallel with the E line of said lot 7 chains 62 links, thence N87°37'W and parallel with the N lot line 11 chains 61 links, thence S2°10'W 1 chain 38 links, thence S4°41'W 11 chains 4 links to the center of the road, thence S87°37'E along the same 23 chains 60 links to the E line of said lot 93, thence N2°10'E along said line 20 chains to the place of beginning, excepting a parcel of 11.33 acres deeded to Henry L. Davis by Leroy Rogers 26 Jul 1865 (111:73), being a strip 6 chains 14 links wide across the E side of the parcel and containing within it about 1 acre of land sold to one Sharp about 1850.

HEIRS OF BARNABUS B. PORTER/Maria C. Ingersoll et al

29 Mar 1893; Rec 22 Jul 1898; 212:524. GS Film 1014674

Minerva Porter, Benton S. Porter, and Ardelle H. Porter, only surviving heirs of Barnabus B. Porter deceased, grantors; Maria C. Ingersoll, Katie E. Ingersoll, Mary L. Ingersoll, and Nellie L. Ingersoll of Richland, Oswego Co, grantees. For \$500.00, grants 5 acres in lot 94, bounded as follows:

Beginning at the center of the highway and on the line between the land formerly owned by Ashbel Porter and land deeded by Levi Hughes to Seth Porter thence W along said line to a stake and stones 30 rods, thence S 22 rods to a stake and stones, thence E parallel to the N line to the center of the highway, thence a northwesterly course to the place of beginning.

LUCRETIA PORTER/EUGENE N. PORTER

15 May 1895; Rec 17 Jan 1899; 229:496. GS Film 1014683

Lucretia Porter, grantor; Eugene N. Porter, grantee. Deed made to reconvey interest in lands to Eugene to compensate him for heretofore conveying to Lucretia a similar interest in the same premises without pay. For \$1.00 and other good and valuable considerations, grants an undivided one-ninth part or interest in 161 acres in lots 106 and 107 bounded as follows:

Bounded on the N by lands formerly owned by William A. Rich and John W. Porter and now by lands of Hollom Porter, Theodore Wart and Lettie Porter, and Frank Blodgett; on the E by lands formerly owned by Samual Lester; on the S by lands formerly owned by William Harrison?; and on the W by the center of the highway leading from Orwell to Lacona and known as the Orwell Road, being the lands formerly owned and occupied by my deceased husband John Porter.

EUGENE PORTER/Theodore Wart

10 Jan 1899; Rec 17 Jan 1899; 229:496. GS Film 1014683

Eugene N. Porter, individually and as executor of the last will and testament of Lucretia Porter deceased, and Ellen Porter, grantor; Theodore Wart and Lettie A. Wart, grantees. For \$1500, grants the following:

In lots 106 and 107, beginning at the center of the road on the S line of lot 106 and running from thence E along the S lines of lots 106 and 107 26 chains 86 links, thence N 12 chains 75 links, thence W 35 chains 85 links to the center of the road aforesaid, thence S36°E along said road 16 chains 25 links to the place of beginning, containing 40 acres.

Also in lots 106 and 107, beginning on the W line of lot 107 and 12 chains 25 links N of the SW corner thereof and running E and parallel with the S line of said lot 25 chains 31 links, thence N and parallel with the W line aforesaid 18 chains, thence W and parallel with the S line aforesaid 25 chains 31 links, thence S along said line 13 chains, thence W and parallel with the S line of lot 106 17 chains 90 links to the center of the road, thence SE along the center of said road 6 chains 18 links to the NW corner of land deeded to Hiram Hedger, thence E along his N line 14 chains 27 links to the place of beginning, 53.61 acres.

Also in lot 107, beginning on the S line of the lot at the SE corner of land deeded H. Herger and running thence E on said line 12 chains 23 links, thence N and parral with the E line of the lot 17 chains 75 links, thence W and parallel with the S line of the lot 8 chains 28 links to the E line of land deeded Levi Porter, thence S along the same to the SE corner of his land, thence W on his line 3 chains 45 links to the NE corner of the Hedger lot, thence S along the same 12 chains 75 links to the place of beginning, containing 20 acres.

Also in lot 107, beginning on the E line of said lot and 21 chains 36 links from the NE corner thereof and running from thence W and parallel with the N line of the lot 23 chains 72 links to the E line of land deeded to Levi Porter in 1834, thence S on said line 8 chains 2 links to the N line of land deeded to John Porter in 1842, thence on the N and E lines of said land 26 chains 83 links to his SE corner on the lot line, thence E on said line 14 chains 72 links to the SE corner of the lot, thence N on the E line of the lot 6 chains 15 links to the place of beginning, containing 45.82 acres.

Also in lot 107, beginning on the W line at the NW corner of land deeded Levi Porter in 1834 and running from thence along his N line to his NE corner, thence N about 88 links to the S line of land deeded W. Armstrong in 1836, thence W along the same 25 chains 81 links to his SW corner on the lot line, thence S along the same about 48 links to the place of beginning, containing 1.73 acres.

LUCRETIA PORTER, Last will and testament of

2 Mar 1894; Proved 14 Apr 1898; Rec 24 Apr 1899; 230:225. GS Film 1014684

Lucretia Porter wills that just debts and expenses be paid. Leaves to children of deceased son Hiram H. Porter, late of the town of Mexico, NY, one-third of her entire estate, subject to the following deductions from the proceeds of the share: a) Whatever amount is due in principal and interest to Theodore Wart on a note dated 17 Jan 1891 for \$258, signed by H.H. Porter, and endorsed by Lucretia. b) Whatever amount is due in principal and interest to her daughter Lettie Wart on a note dated 17 Jan 1891 for \$135, signed by H.H. Porter, and endorsed by Lucretia. c) Whatever amount that remains unpaid in principal and interest on a note dated 7 Dec 1877 to H.C. Peck and son for \$372, which note was paid in full by Lucretia and is now a claim against H.H. Porter. The remainder of the estate to be divided equally between daughter Lettie Wart and son Eugene N. Porter. Eugene N. Porter appointed executor.

EUGENE N. PORTER/Howard F. Baker

26 Sep 1899; Rec 28 Sep 1899; 232:63. GS Film 1014685

Eugene N. Porter and Ellen Porter of the Village of Lacona, grantors; Howard F. Baker of the same town, grantee. For \$500, grants 1.58 acres in lot 51, bounded as follows:

Beginning at a stake in the center of the Ridge Road 262 links southerly from the NW corner of 8.63 acres deeded Nathan Davis by William T. Tift and wife in 1867 and running from thence along the center of said road N18°40'E 2 chains 62 links to the NW corner of said 8.63-acre lot, thence along the N line of the same S89°5'E 3 chains 23-1/2 links to the NE corner thereof in the center of Orwell Road, thence along the same S16°40'E 2 chains 85 links, thence N86°10'W 4 chains 88 links to the place of beginning.

Howard F. Baker/EUGENE N. PORTER

26 Sep 1899; Rec 28 Sep 1899; 232:64. GS Film 1014685

Howard F. Baker and Alice Baker of the Village of Lacona, grantors; Eugene N. Porter and Ellen Porter of the same place, grantee, said parties to hold the parcel of land as joint tennants. For \$500, grants 1.58 acres in lot 51, bounded as follows:

Beginning at a stake in the center of the Ridge Road 262 links southerly from the NW corner of 8.63 acres deeded Nathan Davis by William T. Tift and wife in 1867 and running from thence along the center of said road N18°40'E 2 chains 62 links to the NW corner of said 8.63-acre lot, thence along the N line of the same S89°5'E 3 chains 23-1/2 links to the NE corner thereof in the center of Orwell Road, thence along the same S16°40'E 2 chains 85 links, thence N86°10'W 4 chains 88 links to the place of beginning.

PETER B. PORTER/SETH PORTER

26 Aug 1864; Rec 8 Nov 1901; 239:21. GS Film 1014126

Peter B. Porter and Catherine A. Porter of the town of Arcadia, Wayne Co, NY, grantors; Seth Porter, grantee. For \$500.00, grants 10 acres in lot 105, bounded as follows:

From the SE corner of 5 acres of land deeded by Daniel Salisbury to Seth Porter and at a stone hub set in the center of the highway, running from thence a northwesterly course 21 rods to a hub in the center of the road is the place of beginning, thence W 50 rods, thence N19°48'W along the line of 25 acres of land

deeded by H.B. Pierpont to Seth Porter to a point in the mill pond, thence E parallel to the S line to the center of the road, thence a southeasterly course along the center of the road to the place of beginning.

SETH PORTER/PETER B. PORTER

1 Dec 1865; Rec 8 Nov 1901; 239:22. GS Film 1014126

Seth Porter and Rhoda Porter, grantors; Peter B. Porter, grantee. For \$475.00, grants about 1.5 acres in lot 105, bounded as follows:

From the SE corner of 5 acres of land deeded by Daniel Salisbury to Seth Porter and at a stone hub set in the center of the highway, running from thence a northwesterly direction 21 rods to a hub in the center of the road is the place of beginning, thence W 17 rods to the W line of the Salisbury line, thence N along said line 20 rods to a stake and stones, thence E to the center of the road and E line of the Salisbury lands.

SETH PORTER/PETER B. PORTER

4 Apr 1866; Rec 8 Nov 1901; 239:22. GS Film 1014126

Seth and Rhoda Porter, grantors; Peter B. Porter, grantee. For \$500.00, grants 5 acres in lot 105, bounded as follows:

From the SE corner of 5 acres of land deeded by Daniel Salisbury to Seth Porter and at a stone hub set in the center of the highway, running from thence a northwesterly course 27 rods to a hub in the center of the road is the place of beginning, thence W 44 rods, thence N parallel with the E line and the road 22 rods, thence E to the center of the highway 44 rods, thence a southerly course along the center of the road to the place of beginning.

Martin Brannen/URIAH PORTER

19 Jun 1869; Rec 8 Nov 1901; 239:23. GS Film 1014126

Martin Brannen and Delia Brannen, grantors; Uriah Porter, grantee. For \$300.00, grants 1.5 acres in lot 105, bounded as follows:

Beginning at a stake and stones in the center of the Seth Porter Road 6 chains 75 links northwesterly from a stone set in the center of said road for the SE corner of the farm now owned and occupied by Uriah Porter, said point of beginning is also the SE corner of 7 acres deeded to Uriah Porter 9 Feb 1867, running from thence N85°25'W along the S line of said 7 acre lot 408 links to a stake and stones, thence N7°25'W 465 links to a stake and stones, thence S87°25'E 250 links to a stake and stones in the center of said road, thence S25°20'E along the same 518 links to the place of beginning.

Nathan Davis/URIAH PORTER

18 Jun 1867; Rec 8 Nov 1901; 239:24. GS Film 1014126

Nathan Davis and Ruth A. Davis, grantors; Uriah Porter, grantee. For \$500.00, grants 8.94 acres in lot 94, bounded as follows:

Beginning at the center of the road leading westerly to the Ridge Road at the NE corner of 3 acres deeded Frank B. Howlett 4 Nov 1865 and running from thence along the E line thereof S3°32'W 11 chains 43 links to the SE corner of the same, thence S8°40'E along said Davis S line 10 chains 94 links to a stone in the center of the road, thence along the same N24°40'W 13 chains 8 links to a pine hub in the center of the first mentioned road, thence N87°10'W 4 chains 68 links to the place of beginning.

Julia Howlett/URIAH PORTER

6 Jan 1883; Rec 8 Nov 1901; 239:24. GS Film 1014126

Mrs Julia Howlett widow, Sedgewick Howlett (ae 19), Charles Howlett (ae 15), and Harlan Howlett (ae 13) children and heirs of Frank D. Howlett, grantors; Uriah Porter, grantee. For \$60.00, grants 3 acres in lot 94, bounded as follows:

Beginning in the center of the cross road leading W to the Ridge Road in the NE corner of 3.42 acres deeded by Nathan Davis and wife to Chester Carpenter 18 May 1865 and running along the E line of the same S3°32'W 11 chains 40 links to the SE corner thereof, thence S86°40'E along the S line of 15.79 acres

Research Note 3
9 May, 1994

dedded to Nathan Davis 1 Mar 1865 263 links, thence N3°32'E parallel with the W line 11 chains 43 links to the center of the road, thence along the same N87°10'W 263 links to the place of beginning.

OSWEGO CO, NY DEEDS
(by date written)

This listing is in the order in which the deeds were written. All parties are of the town of Richland, Oneida Co, NY or its successor, the town of Sandy Creek, Oswego Co, NY unless otherwise stated. All lots are in the same town, township 10 of Constable's Patent (or Purchase). Land descriptions are paraphrased.

Evidently, William Constable sold land to the original settlers on contract, and deeds were not written until later, perhaps when the contract was paid off. Many deeds were never recorded, thus later deeds record sales of land of which there is no record of having been purchased by the seller. Therefore the dates of early deeds are not a reliable indication of the dates when settlers arrived in present-day Sandy Creek.

A census of land owners was taken in Onieda County in 1814. The following persons of interest were listed in Richland Township, township 10 of Constable's Purchase:

Name	Lot	Acres	Assessed value
Cory (Covey?), Luther	94	60	220
Porter, Moses R.	101	87	522.50
Porter, Henry	101 & 100	100	605
Porter, Ashbel	63	140	880
Porter, Levi	64	80	528
Yarrington, John	79	50	275

William Constable/LEVI PORTER

16 May 1814; Rec 7 Jun 1820; B:296. GS Film 1012256

William Constable (by Hezekiah Beers Pierpont) late of the City of New York deceased, grantor; Levi Porter, grantee. For \$225.00, grants 50 acres in lots 80 and 94, bounded as follows:

Beginning at a stake on the east line of lot No. 80 and 7 chains 20 links N of the SE corner being the SE corner of John Jerenton's? land and runs from thence west 20 chains, thence S 4 chains 75 links along said Jerenton's line, thence S88°W 8 chains 27 links to the center of the highway, thence S38°E along said highway 27 chains 75 links to the SE corner of Benjamin Carey's (Covey?) land, thence E 10 chains 12 links to the E line of the said lot 94, thence N on said line and the line of lot 80 27 chains 20 links to the place of beginning.

William Constable/BENJAMIN COVEY

24 Aug 1814; Rec. 30 Mar 1815; 2:208 (also Oneida Co. 27:17). GS Film 0364868

William Constable (by Hezekiah Beers Pierpont) late of the City of New York deceased, grantor; Benjamin Covey, grantee. For \$342.00, grants 114-1/4 acres in lots 80 and 94, bounded as follows:

Beginning at a beach (*sic*) standing at the corner of lots 79, 80, 93, 94 and running thence N 20 chains, 15 links, thence E 12 chains, 59 links to the center of the highway, thence S38°E along the center of said road 51 chains 61 links, to a stake, thence W 43 chains, 55 links to the W line of lot 94, thence N along said line 20 chains, 55 links to the place of beginning.

William Constable/HERVEY PORTER

10 Feb 1815; Rec 7 Mar 1817; A:105. GS Film 1012256

William Constable (by Hezekiah Beers Pierpont) late of the City of New York deceased, grantor; Hervey Porter, grantee. For \$150.00, grants 50 acres in lots 100 and 101, bounded as follows:

Beginning at a stake in the NE corner of land conveyed to Isaac Meecham and 10 chains 40 links E of the W line of lot 101 and 1 chain 87 links N of the south line of said lot 101, thence W 20 chains to a stake, thence N 23 chains to a stake, thence E 9 chains 66 links to the line between lots 100 and 101, thence south on said line 5 chains 50 links, thence E 20 chains 90 links to the center of the salt (state?) road, thence S25°W along said road 19 chains 15(?) links to the place of beginning.

Peet T. Titus/VERDY ROGERS

8 Feb 1816?; Rec (1821-24); C:144. GS Film 1012257

Peet T. Titus and Patty Titus, grantors; Verdy Rogers late of Hebron, Washington Co, NY, grantee. For \$522.01, grants 60 acres in lot 93, bounded as follows:

9 May, 1994

Beginning at NE corner of lot 93 at a ??? covered? and marked 74-84-93-94 and running from thence S along the line of lot 93 20 chains to a stake, thence W 30 chains, thence N 20 chains to the N line of lot 93, thence E along said line 30 chains to the place of beginning. (Very faint original; may contain errors.)

William Constable/MOSES R. PORTER

7 Aug 1817; Rec 30 Mar 1818; A:304. GS Film 1012256

William Constable (by Hezekiah Beers Pierpont) late of the City of New York deceased, grantor; Moses R. Porter, grantee. In accordance with an agreement made Aug 1807 for settlement of a physician in the town and for \$60.00, grants 63.61 acres in lot 101, bounded as follows:

Beginning at the SE corner of lot 101, thence W along the S line of said lot 41 chains 63 links to the center of the state road, thence N29°E along the center of said road 25 chains, thence S72°E 31 chains to the E line of said lot, thence S along said line 12 chains to the place of beginning

MOSES R. PORTER/HERVEY PORTER

30 Jan 1819; Rec 31 Mar 1819; B:42. GS Film 1012256

Moses R. and Lydia Porter, grantors; Hervey Porter, grantee. for \$150.00, grants 63.61 acres in lot 101, bounded as follows:

Beginning at the SE corner of lot 101, thence W along the S line of said lot 41 chains 63 links to the center of the state road, thence N29°E along the center of said road 25 chains, thence S72°E 31 chains to the E line of said lot, thence S along said line 12 chains to the place of beginning

Peter Stevens/SETH PORTER

12 Oct 1821; Rec 23 Dec 1822; C:346. GS Film 1012257

Peter Stevens and Phebe Stevens, grantors; Seth Porter, grantee. For \$125.00, grants 25 acres in lot 94, bounded as follows:

Beginning at the southwest corner of said lot thence running N 66 rods to a stake with stones to it, from said stake running E with Ashbel Porter's line as far as to contain 25 acres to be of equal width at both ends, then running S bounding easterly by Ezra Stevens land 66 rods, from thence a W line to the first mentioned bounds begun at, and also a free passage through Ezra Stevens land to and from said lot of land at all times without any hinderance or molestation whatsoever.

William Constable/BARNABUS PORTER

3 Oct 1823; Rec 26 Nov 1825; E:13. GS Film 1012258

William Constable (by Hezekiah Beers Pierpont) late of the City of New York deceased, grantor; Barnabus Porter of Orwell, grantee. For \$90.00, grants 40 acres in lot 85 in the town of Orwell No. 6, bounded as follows:

Beginning at the NW corner of said lot, thence E along the N line thereof 20 chains to a stake, thence S 20 chains to a stake, thence W 20 chains to a stake in the W line of said lot, thence N along said line 20 chains to the place of beginning.

William Constable/SETH PORTER

3 Oct 1823; Rec 23 Sep 1835; T:155. GS Film 1011766

William Constable (by Hezekiah Beers Pierpont) late of the City of New York deceased, grantor; Seth Porter, grantee. For \$125.00, grants 25 acres in lot 105, bounded as follows:

Beginning at the north line of said lot and at the northwest corner of land deeded to Ezra Stevens and running thence south 20 chand 55 links, thence west 7 chains 96 links, thence N22°W 22 chains 11 links to the north line of said lot, thence east on said line 16 chains 36 links to the place of beginning.

William Constable/JAMES COVEY

8 Oct 1825; Rec 9 Nov 1825; D:478. GS Film 1012257

William Constable (by Hezekiah Beers Pierpont) late of the City of New York deceased, grantor; James Covey, grantee. For \$50.00, grants 10 acres in lot 96, bounded as follows:

Beginning on the S line of said lot and 16 chains 3 links from the SE corner thereof and runs thence N 12 chains 79 links, thence W ? chains 82 links, thence S to the S line of said lot, thence E on said line to the place of beginning.

9 May, 1994

Hezekiah B. Pierpont/JAMES COVEY

31 Jan 1828; Rec 11 Jun 1829; H:407. GS Film 1012259

Hezekiah B. Pierpont of the village of Brooklyn, Kings Co, NY, grantor; James Covey, grantee. For \$120.00, grants 20.50 acres in lot 96, bounded as follows:

Beginning on the S line thereof and at the SE corner of land heretofore deeded to said James Covey and running thence N along the line of said land to the NE corner thereof, thence E to the E line of said lot, thence S on said line to the SE corner of said lot, thence W on the S line thereof to the place of beginning.

Hezekiah Pierpont/ASHBEL PORTER

24 Jan 1829; Rec 9 Sep 1829; J:3. GS Film 1012260

Hezekiah B. Pierpont of the village of Brooklyn, Kings Co, NY, grantor; Ashbel Porter, grantee. For \$300.00, grants 58.60 acres in lot 94, bounded as follows:

Beginning on the E line thereof and at the SE corner of land deeded to Levi Porter and running thence W along the S line of land deeded to Levi Porter and Benjamin Covey to the W line of said lot 94, thence S on said line to land deeded to Ezra F. Stevens, thence E along said Stevens N line to the E line of the lot, thence N on said line to the place of beginning.

Peter Stevens/LEVI PORTER

10 Mar 1829; Rec 12 Jun 1831; K:275. GS Film 1012260

Peter Stevens and Phebe Stevens, grantors; Levi Porter, grantee. For \$100.00, grants 10 acres in lot 95, bounded as follows:

Beginning 21 rods 16 links S of the NW corner of said lot and running thence S 21 rods 16 links to a stake, thence W 74 rods to a stake, thence N 21 rods 16 links to a stake, thence E 74 rods to the place of beginning.

LUTHER H. COVEY, JR./HIRAM COVEY

2 Jul 1830; Rec 25 Feb 1833; O:256. GS Film 1011763

Luther H. Covey, Jr. of the town of Salisbury, Litchfield Co, CT, grantor; Hiram Covey, grantee. For \$180.00, grants 40 acres in lot 106, bounded as follows:

Being the same land in the NE corner of lot 106 which the said parties hold jointly by deed from Hezekiah B. Pierpont bounded on the N by lands of Nathaniel Blodget and Peter Stevens, on the W by Luther H. Covey, Jr., on the S by Hezekiah B. Pierpont, and on the E by lands of Benjamin Covey.

This deed appears to have been made in Oswego Co on 2 Jul, but Luther appeared before a commissioner in Dutchess Co on 3 Jul to acknowledge the deed.

Hezekiah B. Pierpont/VERDY ROGERS

9 May 1832; Rec 16 Nov 1835; T:380. GS Film 1011766

Hezekiah B. Pierpont of the village of Brooklyn, Kings Co, NY, grantor; Verdy Rogers, grantee. For \$200.00 Grants, 1.80 acres in lots 92 and 93, bounded as follows:

Beginning at the W line of lot 93 20 chains S of the NW corner thereof and running thence W on the line of land deeded to Geo. McCullum 3 chains 68 links, thence N 11 chains, thence E 8 chains 18 links to the center of the road, thence N along said center 9 chains to the N line of lot 93, thence E on said line 16 chains 40 links to the corner of land formerly conveyed Peet T. Titus, thence S 20 chains, thence W 20 chains 90 Links to the place of beginning.

William S. Dunlap/AGRIPPA MARTIN

7 Jan 1833; Rec. 22 Apr 1835; S:273. GS Film 1011765.

William S. Dunlap of Lorraine, Jefferson Co., NY, grantor; Agrippa Martin, grantee. For \$400.00, grants lot No. 4 in Block 1 of a plat of the Village of Pulaski laid out near the Bridge of Salmon River in lot 138, bounded as follows:

Southerly(?) on the public square, north by lot No. 3, and south by lot No. 5, -----? by lot No. 13, being 99 feet front and back and 214 feet deep.

Hezekiah B. Pierpont/HIRAM COVEY

24 Apr 1833; Rec 7 May 1833; O:414; GS Film 1011763

Hezekiah B. Pierpont of the village of Brooklyn, Kings Co, NY, grantor; Hiram Covey, grantee. For \$25.52, grants 3.19 acres in lot 106, bounded as follows:

Beginning at the SW corner of 40 acres deeded to Luther H. Covey, Jr and Hiram Covey and running thence W 1 chain 48 links to the center of the road, thence up the center of said road N37°E 8 chains 59 links, thence N63°E 7? chains 44? links to the W line of the deeded land aforesaid, thence S on said line 10 chains 24 links to the place of beginning.

JAMES COVEY/Abraham Hendrickson

13 May 1833; Rec 2 Jan 1835; R:527. GS Film 1011765

James Covey and Laurinda Covey, grantors; Abraham Hendrickson of the town of Boylston, Oswego Co, NY, grantee. For \$50.00, grants 5 acres in lot 96, bounded as follows:

Beginning on the E line of said lot 5 chains 50 links N from the SE corner thereof and runs thence N 7 chains 31 links, thence W 6 chains 84 links, thence S 7 chains 31 links, thence E 6 chains 84 links to the place of beginning.

VERDY ROGERS/Newel Howe

20 Jul 1833; Rec 26 Jan 1837; X:517. GS Film 1011768

Verdy Rogers and Phebe Rogers, grantors; Newel Howe, grantee. For \$10.00, grants 0.5 acre in lot 93, bounded as follows:

Beginning on the N line of lot 93 at the NW corner of land formerly deeded from Peet T. Titus to Verdy Rogers and running S 1 chain 26 links, thence E 4 chains 75 links, thence N 1.26, thence W 4.75 to the place of beginning.

VERDY ROGERS/JAMES M. ROGERS

20 Jul 1833; Rec 26 Nov 1837; 26:233. GS Film 1011768

Verdy Rogers and Phebe Rogers, grantors; James M. Rogers, grantee. For \$675.00?, subject to the conditions and stipulations in the letters patent whereby the land was originally granted, grants 37 acres in lot 93, bounded as follows:

Beginning at the NE corner of lot 93 and running W along the old line of said lot 11 chains 4 links, thence S 7 chains 62 links, thence W 11 chains 61 links, thence S 1 chain 38 links, thence S5.25°W 11 chains 5 links to the center of the road, thence E 35 chains 82 links to the old line of lot 93, thence N along the old line of lot 93 20 chains to the place of beginning.

Calvin Seeley/SETH PORTER

15 Jul 1834; Rec 23 Sep 1835; T:157. GS Film 1011766

Calvin Seeley, Sarah Seeley, Norman Northrup, and Eliza Northrup, grantors; Seth Porter, grantee. For \$25.00, grants 0.21 acre in lot 104, bounded as follows:

Beginning at the SW corner of land deeded to Seeley and Northrup, running from thence N62.5E 1, thence N5W 2, thence S67W 1.05, thence SE 2.11 to the place of beginning.

Hezekiah B. Pierpont/LEVI PORTER

21 Nov 1834; Rec 4 Jun 1835; S:391. GS Film 1011765

Hezekiah B. Pierpont of the village of Brooklyn, Kings Co, NY, grantor; Levi Porter, grantee. For \$268.00, grants 53.60 acres in lots 106 and 107, bounded as follows:

Beginning at the W line of lot 107 and 12 chains 75 links N of the SW corner thereof and running thence E and parallel with the S line lot 107 25 chains 31 links, thence N and parallel with the W line aforesaid 18 chains, thence W and parallel with the south line aforesaid 25 chains 31 links to the lot line, thence S on said line 13 chains, thence W and parallel with the S line of lot 106 17 chains 90 links to the center of the road, thence southeasterly along the center of the road 6 chains 18 links to the NW corner of land deeded to Hiram Hedger, thence E along his N line 14 chains 27 links to the place of beginning.

Levi P. Hughson/BENJAMIN COVEY, JR.
12 Dec 1834; Rec 23 May 1837; Z:52. GS Film 1011769

Levi P. Hughson and Elmira Hughson, grantors; Benjamin Covey, Jr., grantee. For \$500.00, grants 43.19 acres in lot 106, bounded as follows:

Beginning at the NE corner of said lot a stake 6 links S of a beech tree c?? and marked 95, 96, 106, 107, thence S along the E line of said lot 15 chains 50 links, thence W 25 chains 80 links, thence N 15 chains 50 links to the W (sic) line of said lot, thence E on said line 25 chains 80 links to the place of beginning, containing 40 acres.

Also beginning at the SW corner of 40 acres deeded to Luther H. Covey, Jr. and Hiram Covey and running thence W 1 chain 48 links to the center of the road, thence up the center of said road N37°W 8 chains 59 links, thence N63°E 7 chains 44? links to the W line of the deeded land aforesaid, thence S on said line 10 chains 24 links to the place of beginning, containing 3.19 acres.

JAMES COVEY/Emery Bartlett
14 Apr 1835; Rec 14 Apr 1835; S:249. GS Film 1011765

James Covey and Laurinda Covey, grantors; Emery Bartlett of the town of Aronsville?, Oneida Co, NY, grantee. For \$275.00, grants 30.5 acres in lot 96, bounded as follows:

Beginning at the SE corner of said lot and from thence W along the S line of said lot 23 chains 85 links to a stake, thence N 12 chains 75 links to a stake, thence E 23 chains 85 links to the E line of said lot, thence S along said line to the SE corner of said lot, being the place of beginning, excepting 5 acres in the NE corner thereof heretofore deeded to Abraham Hendrickson.

SETH PORTER/John B. Moor
24 Nov 1835; Rec 17 Nov 1836; X:247. GS Film 1011768

Seth Porter and Rhoda Porter, grantors; John B. Moor, grantee. For \$160.00, grants 0.21 acre in lot 104, bounded as follows:

Beginning at the southwest corner of land deeded to Seeley and Northrup, running from thence N62.5E 1, thence N5W 2, thence S67W 1.05, thence 5E 2.11 to the place of beginning.

LEVI PORTER/JOHN PORTER
17 May 1836; Rec 6 Dec 1836; X:279. GS Film 1011768

Levi Porter and Nancy Porter, grantors; John Porter, grantee. For \$268.00, subject to the conditions and stipulations in the letters patent whereby the land was originally granted, grants 53.61 acres in lots 106 and 107, bounded as follows:

Beginning at the W line of lot 107 and 12 chains 75 links N of the SW corner thereof and running E and parallel with the S line of said lot 25 chains 31 links, thence N and parallel to the W line aforesaid 25 chains 31 links to the lot line, thence S on said line 13 chains, thence W and parallel to the S line of lot 106 17 chains 90 links to the center of the road, thence south easterly along the center of said road 6 chains 18 links to the NW corner of land deeded to Hiram Hedger, thence E along his N line 14 chains 27 links to the place of beginning..

Peter Stevens/LEVI PORTER
13 May 1838; Rec 24 Jul 1841; 34:24. GS Film 1011774

Peter Stevens and Phebe Stevens, grantors; Levi Porter, grantee. For \$200.00, subject to the conditions and stipulations in the letters patent whereby the land was originally granted, grants 10 acres in lot 95, bounded as follows:

Beginning on the W line of the said lot and 10 chains 82 links from the NW corner thereof running from thence S 2 chains 10 links, thence E 23 chains 26 links, thence N 12 chains 92 links to the N line of said lot, thence W 4 chains 69 links, thence S 10 chains 82 links, thence W 18 chains 50 links to the place of beginning.

Daniel Salisbury/SETH PORTER
6 Mar 1839; Rec 16 Nov 1842; 37:25. GS Film 1011776

Daniel Salisbury, grantor; Seth Porter, grantee. For \$80.00, grants 5.5 acres in lot 105, bounded as follows:

Beginning at the SW corner of said Daniel Salisbury's deeded land and running from thence E along the N line of Eastman Scot's land 30 rods to the center of the highway, thence a northwesterly course along the center of the highway 15 chains to the E line of Seth Porter's land, thence S along the line of said Porter's land 14 chains to the place of beginning. Also the privilege of digging a ditch along the E line of the road sufficiently wide and deep to turn the course of the brook S to the nearest convenient point to cross the road W.

JAMES M. ROGERS/Morgan S. Sharp

2 Nov 1842; Rec 7 Mar 1843; 37:439. GS Film 1011776

James M. Rogers (Mary not mentioned), grantor; Morgan S. Sharp, grantee. For \$25.00, grants 1 acre in lot 93, bounded as follows:

Beginning on the E line of lot 93 in the center of the road leading from George Carpenter's to Orwell Road and running thence N along said lot line 3 chains 20 links, thence W 3 chains 20 links, thence S 3 chains 20 links to the center of the road, thence E along the center of the road 3 chains 20 links to the place of beginning.

JOSHUA D. COVEY/Julius Snyder

17 Jun 1844; Rec 18 Jul 1844; 40:483. GS Film 1011777

Joshua D. Covey and Gertrude Covey of the town of Claverack, Columbia Co, NY, grantors; Julius Snyder of the same place, grantee. For \$100.00, grants all the equal undivided one-tenth part of 118 acres in the Town of Sandy Creek and fifteen years ago bounded as follows as nearly as can be ascertained:

Northerly by lands of one Carpenter, easterly by the road leading from Little Sandy Creek to Redfield, southerly partly by a public road, and westerly by lands of one Titus as is supposed containing 118 acres of land more or less and being the same farm formerly owned and occupied by one Hurd and sold some 30 years since to Benjamin Covey, the father of the said party of the first part, by deed bearing date about 1810. Said deed supposed to be recorded at Rome, now in County Oneida.

William E. Howlett/BENJAMIN F. PORTER & VAN RENSSELAER PORTER

16 Feb 1846; Rec 13 Oct 1846; 44:571. GS Film 1011780

William E. Howlett, Mahittabel Howlet, Smith E. Walch, and Harriet L. Walch, grantors; Benjamin F. Porter and Van Rensselaer Porter, grantees. For \$350.00, grants 20 rods [sic] in lot 93, bounded as follows:

Beginning at the center of the Rome road on lot 93 and 20 chains from the N line thereof, being also a corner of land deeded to George Carpenter, and running W 1 chain 50 links, thence S 83.5 links, thence E 1 chain 50 links to the center of the road, thence N5°W along the center of the road to the place of beginning.

William C. Pierpont/VERDY ROGERS

8 Apr 1848; Rec 27 Jan 1864; 98:96. GS Film 1013513

William Constable Pierpont and Mary Evelyn Pierpont, trustees of Hezekiah B. Pierpont, late of Brooklyn, Kings Co, NY, grantors; Verdy Rogers, grantee. For \$269.00, grants 21.74 acres in lot 92, bounded as follows:

Beginning on the W line of said lot and 2 chains 77 links N of the SW corner thereof thence running N on said line 14 chains 41 links to the center of the road, thence N49°E to the W line of land deeded to S. Stevens in 1811?, thence S on that line 21 chains 59 links to ??, thence ?? chains ?? links to the S line of the lot, thence W and parallel to said line ?? chains thirteen links to the place of beginning.

VERDY ROGERS/James Wild

10 Apr 1848; Rec 27 Jan 1864; 98:98. GS Film 1013513

Verdy Rogers (Phebe not mentioned), grantor; James Wild, grantee. For \$100.00, grants 60 acres in lots 92 and 93, bounded as follows:

Beginning on the W line of lot 93 and 20 chains S of the NW corner and running W on the line of land deeded to ??? chains 68 links, thence N ?? chains, thence E ?? chains ?? links to the center of the road, thence along the center of the road N ?? chains to the N line of lot 93, thence E on said line to land deeded to James Rogers, thence S 20 chains, thence W 20 chains 90 links to the place of beginning,

excepting the land deeded to ?? ? and lying on the E side of the ... land deeded to Newel Howe ... lot 93.

JAMES COVEY/Freeman Davis

13 Jun 1848; Rec 2 Nov 1848; 49:564. GS Film 1011784

James Covey and Lorinda Covey of the Town of Eaton Rapids, Eaton Co, MI, grantors; Freeman Davis, grantee. For \$120.00, grants part of a certain farm formerly owned and occupied by Benjamin Covey, the father of James Covey, being the 10.57 acres in allotted to James Covey on the partition of said Benjamin Covey farm, including the whole interest of James Covey in said farm as one of the heirs of Benjamin Covey, bounded as follows:

Beginning at a point in the center of the cross road leading from the Orwell to the Ridge road 18 chains 54 links E of the W line of lot 94, running thence N 16 chains 78 links to a stake, thence E 6 chains 18 links to a stake, thence S 16 chains 78 links to the center of the said cross road, thence W along the center of said road 6 chains 18 links to the place of beginning

Eli Strong heirs incl ASHBEL PORTER/Anson Strong

14 Jun 1848; Rec 4 May 1849; 51:106. GS Film 1011786

Joseph Burkett, Sophie Burkett, Nathaniel Bernett, Louise Bernett, Eli Strong, Charlott Strong, John Beadle, Cynthia Beadle, Ashbel Porter, Mary Porter, Frederick Brooks, Betsey Brooks, Sheldon Brooks, Jeanriette Brooks, George McKinney, and Sarah McKinney all of Oswego Co, NY. grantors; Anson Strong of Camden Oneida Co, NY, grantee. For \$1.00, grants all interest in the estate of Eli Strong, deceased former resident of Redfield, Oswego Co, NY.

Eli Strong heirs/Anson Strong

19 Jun 1848; Rec 4 May 1849; 51:106. GS Film 1011786

Luther Overton, Sarah Overton, James Wright, and Julia Wright of Mayville. Chatauqua Co, NY, grantors; Anson Strong of Camden, Oneida Co, NY, grantee. For \$1.00, grants all interest in the estate of Eli Strong, deceased former resident of Redfield, Oswego Co, NY.

BENJAMIN F. PORTER & VAN RENSSELAER PORTER/Seneca Getty

13 Nov 1848; Rec 6 Jun 1854; 65:495. GS Film 1011800

Benjamin F. Porter, Henrietta Porter, Van Rensselaer Porter, and Eliza Porter, grantors; Seneca Getty, grantee. For \$250.00; subject to a mortgage of \$85.06 and interest to Alfred Walch, dated 17 Feb 1846, also a judgement against Benjamin and Van Rensselaer Porter in favor of John Howe?, dated 18 Feb 1848, for \$45.25; grants 20 rods [sic] in lot 93, bounded as follows:

Beginning at the center of the Rome road on lot 93 and 20 chains from the N line thereof, being also a corner of land deeded to George Carpenter, and running W 1 chain 50 links, thence S 83.5 links, thence E 1 chain 50 links to the center of the road, thence N5°W along the center of the road to the place of beginning.

LEVI PORTER/HARVEY PORTER

26 Jul 1849; Rec 10 Apr 1867; 115:132. GS Film 1013523

Levi Porter and Nancy Porter, grantors, Harvey Porter, grantee. For \$1000.00, grants 70 acres in lots 80, 94, and 95, bounded as follows:

In lots 80 and 94, beginning at a stake on the E line of lot 80 and 7 chains 20 links N of the SE corner, being the SE corner of Freeman Davis' land, and running from thence W 20 chains, thence S 4 chains 75 links along said Davis' land, thence S88°W 8 chains 27 links to the center of the highway, thence S38°E along said highway 27 chains 24 links to the SE corner of Benjamin Covey's land, thence E 10 chains 12 links to the E line of said lot 94, thence N on said line and the line of lot 80 27 chains 20 links to the place of beginning.

Also in lot 95, beginning 21 rods 16 links S of the NW corner thereof and running thence S 21 rods 16 links to a stake, thence E 74 rods to a stake, thence N 21 rods 16 links to a stake, thence W 74 rods to the place of beginning.

Also in lot 95, beginning on the W line of said lot and 10 chains 82 links from the NW corner thereof and running from thence S 2 chains 10 links, thence E 23 chains 26 links, thence N 12 chains 92 links to the N

9 May, 1994

line of said lot, thence W 4 chains 69 links, thence S 10 chains 82 links, thence W 18 chains 50 links to the place of beginning.

Seneca Getty/BARNABUS B. PORTER & HAWLEY PORTER

24 Apr 1850; Rec 16 Feb 1859; 82:160. GS Film 1012608

Seneca Getty, grantor; Barnabus B. Porter and Hawley Porter, grantees. For \$852.53, grants 65.39 acres in lots 105 and 115, bounded as follows:

Beginning on the S line of lot 105 and 7 chains 9 links from the SE corner and running W 11 chains 63 links, thence S and parallel with the E line of lot 115 10 chains thence W and parallel with the S line of lot 105 15 chains 6 links, thence N and parallel with the E line of said lot 30 chains 50 links, thence E and parallel with the S line of lot 105 21 chains 28 links to a stone in the center of the road, thence along the centerline of the road 21 chains 50 links to the place of beginning.

William C. Pierrepont/EGBERT COVEY

17 Jun 1851; Rec. 22 Mar 1764; 99:16. GS Film 1013514

William C. Pierrepont and Henry E. Pierrepont, two of the executors of Henry B. Pierrepont, grantors; Egbert Covey of the town of Richland, grantee. For \$88.00, grants 5 acres in lot 160, excepting and reserving to the owner of the adjacent land, _____ Fox, to flow so far and so much of these premises as is necessary to the full use and enjoyment of the water priveledge now existing, bounded as follows:

Beginning in the center of the Centerville Road at the NW corner of land deeded 29 Jan 1848 to John Wood and running thence northwesterly along the center of said road 7 chains 2 links to the corner of land deeded in 1846 to A. Bunce, thence S along his E line and the same continued 7 chains 51 links, thence southeasterly, parallel with the road, 7 chains 2 links to said Wood's line, thence N thereon 7 chains 51 links to the place of beginning.

Newel Howe/James Wild

22 Mar 1852; Rec 27 Jan 1864; 98:99. GS Film 1013513

Newel Howe and Jane Howe, grantor; James Wild, grantee. For \$25.00, grants all of the land in lot 93 included within the lines as follows:

On the W by the E line of the Watertown & Rome Railroad, on the N by the S line of William T. Howlett's land, on the E by the W line of James Wild's land, and on the S by the cross road leading from the Ridge Road near George Carpenter's Shop westerly to the Ridge Road.

HARRIET COVEY/Benjamin Covey

1 Aug 1852; Rec 10 Jan 1853; 61:61. GS Film 1011796

Harriet Covey, executrix of Alvin Covey late of the town of Ancram, Columbia Co, NY deceased, grantor; Benjamin Covey (of the town of Ancram, Columbia Co, NY)[error], grantee. In accordance with an order of the Surrogate of Columbia Co, NY, for \$191.00, grants 10.75 acres bounded as follows:

On the N and W by lands of Amasa Carpenter and on the S and E by land of Freeman Davis.

HARRIET COVEY/Freeman Davis

10 Dec 1852; Rec 10 Jan 1853; 61:58. GS Film 1011796

Harriet Covey of the city of Hudson, Columbia Co, NY, grantor; Freeman Davis, grantee. For \$299.00, grants 10.75 acres in lot 80, bounded as follows:

On the S by land owned and occupied by Emery Bartlett, on the W by land owned by Newell Howe and the W line of said lot 80, on the N by land owned by Freeman Davis, and on the E by the center of the highway leading from Orwell to Washingtonville.

BENJAMIN COVEY/Freeman Davis

10 Dec 1852; Rec 10 Jan 1853; 61:59. GS Film 1011796

Benjamin Covey and Elizabeth Covey, grantors; Freeman Davis, grantee. For \$299.00, grants 10.75 acres in lot 80, bounded as follows:

On the N and W by lands of Amasa Carpenter and on the S and E by land of Freeman Davis, being the same lot of land sold by Harriet Covey, executrix of Alvin Covey deceased.

9 May, 1994

BENJAMIN COVEY/William G. Rich

30 Jan 1854; Rec 21 Feb 1854; 64:387. GS Film 1011799

Benjamin Covey and Elizabeth Covey, grantors; William G. Rich of the Town of Dorset, Bennington Co, VT, grantee. For \$500.00, grants 20 acres in lot 106, bounded as follows:

Beginning at the NE corner of lot 106 and running thence S along the E line of said lot 15 chains 50 links, thence W 12 chains 90 links, thence N 15 chains 50 links to the N line of said lot, thence E along said line 12 chains 90 links to the place of beginning.

V.R. PORTER/JAMES ROGERS HEIRS

23 Oct 1854; Rec 12 Jul 1866; 111:74. GS Film 1013521

Ven Rensselaer Porter and Eliza Porter, grantors; Mary Rogers widow of James Rogers deceased, Isabella Richardson wife of Herman Richardson, and Leroy Rogers, grantees. For \$400.00, grants 36.26 acres in lot 93, being the remainder of all land in the same town formerly owned by James Rogers deceased, bounded as follows:

Beginning at at the NE corner of the lot and running N87°37'W along the N line of said lot 11 chains 4 links, thence S2°10'W parallel with the E line of said lot 7 chains 62 links, thence N87°37'W and parallel with the N lot line 11 chains 61 links, thence S2°10'W and parallel as aforesaid 1 chain 98 links, thence S7°11'W by needle in W53 11 chains 4 links to the center of the road, thence S87°37'E along the same 23 chains 60 links to the E line of lot 93, thence N2°10'E along said line 20 chains to the place of beginning.

Ebenezer Howe/VAN RENSSELAER PORTER

9 Nov 1854; Rec 15 May 1860; 86:214. GS Film 1012610

Ebenezer Howe and Sally Howe, grantor; Van Rensselaer Porter, grantee. For \$200.00, grants about 0.21 acre in lot 93, bounded as follows:

Beginning in the center of the Ridge Road on lot 93 and 20 chains from the N line thereof, running W 1 chain 50 links, thence S 1 chain 35 links, thence E 1 chain 50 links to the center of the road, thence N5°W along the center of the road to the place of beginning.

ASHBEL PORTER HEIRS/JOHN W. PORTER

21 Apr 1855; Rec 24 Apr 1860; 51:106. GS Film 1012610

Mary Porter, widow of Ashbel Porter late of Oswego Co, NY; William Porter of Allegan, MI; John Kelley and Phebe Ann Kelley of St Clair Co, MI; Amy Lilley, Sarah J. Lilley, and Almon Lilley of Erie Co, PA; Steven Soule and Sarah Soule of Richland, Oswego Co, NY; and Jane Porter of Sandy Creek, grantors; John W. Porter, grantee. For \$1.00, grants 58.61 acres in lot 94, bounded as follows:

Beginning on the E line thereof at the SE corner of land deeded to Levi Porter and running thence W along the S line of land deeded to Levi Porter and Benjamin Cary to the W line of lot 94, thence S on said line to land deeded to Ezra F. Stevens, thence E along said Stevens N line to the E line of the lot, thence N on said line to the place of beginning.

Asahel N. Harding/HARRIET COVEY

28 Jun 1855; Rec 30 Jun 1855; 69:271. GS Film 1011804

Asahel N. Harding, Lournon? C. Harding, and Dolly Harding, grantors; Alvin C. Skinkle and Harriet Covey grantees. For \$130.00, grants 0.75 acre in lot 51, bounded as follows:

Beginning on the W line of lot 51 and at a point 9 chains and 46 links from the S end of land deeded by Wm. Moore and wife to Louman C. and Asahel N. Harding and running thence S77°35'E 3 chains 19 links to the W line of the land of the Watertown and Rome RR Co, thence S12°25'W along said line 2 chains 54-1/4 links to a stake, thence N77°35'W 2 chains 71 links to the W line of lot 51, thence N2°15'E along said line 2 chains 58 links to the place of beginning.

MARY ROGERS & LEROY ROGERS/ISABELLA RICHARDSON

23 Apr 1856; Rec 12 Jul 1866; 111:76. GS Film 1013521

Mary Rogers and Leroy Rogers, grantors; Isabella Richardson, grantee. For \$1.00, grants 11.33 acres in lot 93, bounded as follows:

Beginning at the NE corner of the lot and running N87°10'W along the N line of said lot 6 chains 17 links, thence S2°25'W parallel with the E line of said lot 20 chains to the center of the cross road, thence

9 May, 1994

S87°10'E along the same and parallel with the N line of the lot 2 chains 97 links to the SW corner of the 1-acre lot, thence N2°25'E along the W line of same 3 chains 20 links, thence S87°10'E parallel as aforesaid 3 chains 20 links to the E line of said lot, thence N2°25'E along the line 16 chains 80 links to the place of beginning.

Newel Howe/VAN RENSSELAER PORTER

23 Oct 1856; Rec 15 May 1860; 86:214. GS Film 1012610

Newel Howe and Jane Howe, grantor; Van Rensselaer Porter, grantee. For \$282.00, grants about 9.40 acres in lot 92, bounded as follows:

Beginning on the centerline of the cross road leading westerly from the Ridge Road past Samuel Stewart's home on the SW corner of Ebenezer Howe's land, running thence northerly along Howe's land W line to the S line of William E. Howlett's land, thence westerly along Howlett's S line about 8 chains 50 links to the stone wall, thence southerly along the stone wall and range of wall to the S line of said road, thence easterly along the S line of said road to the place of beginning.

ISABELLA RICHARDSON/LEROY ROGERS

14 Oct 1857; Rec 12 Jul 1866; 111:75. GS Film 1013521

Isabella Richardson and Herman Richardson, grantors; Leroy Rogers, grantee. For \$453.00, grants 11.33 acres in lot 93, bounded as follows:

Beginning at the NE corner of the lot and running N87°10'W along the N line of said lot 6 chains 17 links, thence S2°25'W parallel with the E line of said lot 20 chains to the center of the cross road, thence S87°10'E along the same and parallel with the N line of the lot 2 chains 97 links to the SW corner of the 1-acre lot, thence N2°25'E along the W line of same 3 chains 20 links, thence S87°10'E parallel as aforesaid 3 chains 20 links to the E line of said lot, thence N2°25'E along the line 16 chains 80 links to the place of beginning.

ALVIN C. SKINKLE/HARRIET COVEY

13 Dec 1857; Rec 22 Nov 1858; 81:154. GS Film 1012608

Alvin C. Skinkle and Helen, his wife, grantors; Harriet Covey, grantee. For \$110.00, grants 0.75 acres in Lot 51, bounded as follows:

Beginning at a point in the W line of Lot 51 9 chains 46 links from the S end of land deeded by William Woods and wife to Freeman C. and Asahel N. Harding, thence S77°35'E 3 chains 19 links to the W line of the Watertown and Rome RR Co, thence S12°25'W along the W line of said RR Co. 2 chains 54.25 links to a stake, thence N77°35'W 2 chains 71 links to the W line of said lot, thence N2°15'E along said lot line 2 chains 58 links to the place of beginning.

SETH PORTER/BARNABUS B. PORTER

27 Nov 1860; Rec 21 May 1861; 89:150. GS Film 1012612

Seth Porter (Rhoda not mentioned), grantor; Barnabus B. Porter, grantee. For \$200.00, grants 5 acres in lot 94, bounded as follows:

Beginning at the center of the highway and on the line between the land now owned by the heirs of Ashbel Porter and land deeded by Levi P. Hughes to Seth Porter thence W along said line to a stake and stones 30 rods, thence S 22 rods to a stake and stones, thence E parallel to the N line to the center of the highway, thence a northwesterly course to the place of beginning.

BENJAMIN F. PORTER/Judson F. Wilmarth

19 Feb 1861; Rec 22 Aug 1862; 93:98. GS Film 1013511

Ann Eliza Porter and Benjamin F. Porter (sic) of the town of Mexico, Oswego Co, NY, grantors; Judson F. Wilmarth of the town of Richland, Oswego Co, NY, grantee. For \$700.00, grants 18.?? acres in three parcels described by former deeds in the town of Mexico.

SETH PORTER/PETER B. PORTER

5 Mar 1861; Rec 21 Sep 1861; 90:70. GS Film 1012612

Seth Porter (Rhoda not mentioned), grantor; Peter B. Porter, grantee. For \$500.00, grants 10 acres in lot 105, bounded as follows:

9 May, 1994

From the SE corner of 5 acres of land deeded by Daniel Salisbury to Seth Porter and at a stone hub set in the center of the highway, running from thence a northwesterly course 21 rods to a hub in the center of the road is the place of beginning, thence W 50 rods, thence N19°48'W along the line of 25 acres of land deeded by H.B. Pierpont to Seth Porter to a point in the mill pond, thence E parallel to the N line to the center of the road, thence a southwesterly course along the center of the road to the place of beginning, excepting and reserving the privilege of raising the mill pond one foot higher if thought necessary.

HAWLEY PORTER & BARNABUS B. PORTER/Lorenzo Salisbury

1 Apr 1862; Rec 8 Nov 1862; 93:402. GS Film 1013511

Hawley Porter, Phebe S. Porter, Barnabus B. Porter, and Minerva Porter, grantors; Lorenzo Salisbury, grantee. For \$817.50, grants 32.70 acres in lot 105, bounded as follows:

Beginning in the center of the highway running across said lot at a stone set at the SE corner of Seth Porter's land, it being the NE corner of land deeded to the grantors herein by SenecaGetty on 24 Apr 1850, running thence W and parallel with the S line of said lot 21 chains 28 links, thence S far enough to contain 32.70 acres of land by running a line E and parallel with the S line of said lot to the center of the highway and thence northwesterly along the center of the highway to the place of beginning, subject to a mortgage given by Hawley Porter to M.M. ?? on or about 9 Nov 1861 for \$450.00, which Salisbury agrees to pay on the part of Porter.

HAWLEY PORTER/BARNABUS B. PORTER

1 Apr 1862; Rec 9 Jan 1863; 94:111. GS Film 1013511

Hawley Porter and Phebe S. Porter, grantors; Barnabus B. Porter, grantee. For \$500.00, grants 32.69 acres in lots 105 and 115, bounded as follows:

Beginning on the S line of lot 105 at a point 709 links from the SE corner thereof, thence runnin W on said line 1163 links, thence S and parallel with the E line of lot 115 10 chains, thence W and parallel with the S line of lot 105 1506 links, thence N and parallel with the E line of said lot to the SW corner of 32.70 acres of land deeded by the parties herein to Lorenzo Salisbury, thence E and parallel with the S line of lot 105 to the center of the road, thence southerly along the center of the road to the south line of lot 105 and to the place of beginning.

EGBERT COVEY/Gilbert A Woods

10 Mar 1864; Rec. 22 Mar 1764; 99:17. GS Film 1013514

Egbert and Julia A. Covey, grantors; Gilbert A. Woods grantee all of the town of Richland. For \$170.00, grants 5 acres in lot 160 in the town of Richland (Fox's water right not mentioned), bounded as follows:

Beginning in the center of the Centerville Road at the NW corner of land deeded 29 Jan 1848 to John Wood and running thence northwesterly along the center of said road 7 chains 2 links to the corner of land deeded in 1846 to A. Bunce, thence S along his E line and the same continued 7 chains 51 links, thence southeasterly, parallel with the road, 7 chains 2 links to said Wood's line, thence N thereon 7 chains 51 links to the place of beginning.

PETER B. PORTER/SETH PORTER

26 Aug 1864; Rec 8 Nov 1901; 239:21. GS Film 1014126

Peter B. Porter and Catherine A. Porter of the town of Arcadia, Wayne Co, NY, grantors; Seth Porter, grantee. For \$500.00, grants 10 acres in lot 105, bounded as follows:

From the SE corner of 5 acres of land deeded by Daniel Salisbury to Seth Porter and at a stone hub set in the center of the highway, running from thence a northwesterly course 21 rods to a hub in the center of the road is the place of beginning, thence W 50 rods, thence N19°48'W along the line of 25 acres of land deeded by H.B. Pierpont to Seth Porter to a point in the mill pond, thence E parallel to the S line to the center of the road, thence a southeasterly course along the center of the road to the place of beginning.

VAN RENSSELAER PORTER/William E. Howlet

2 Feb 1865; Rec 28 Jan 1873; 139:152. GS Film 1013494

Van Rensselaer Porter and Eliza Porter, grantors; William E. Howlet, grantee. For \$700.00, grants about 9.40 and 0.21 acres in lots 92 and 93, bounded as follows:

9 May, 1994

Beginning on the S line of the cross road leading westerly from the Ridge Road past Samuel Stewart's home on the SW corner of Nathan Davis' land, running thence northerly along Nathan Davis' W line to the S line of William E. Howlett's land, thence westerly along Howlett's S line about 8 chains 50 links to the stone wall, thence southerly along the stone wall and range of wall to the S line of said road, thence easterly along the S line of said road 9 chains 60 links to the place of beginning.

Also, beginning at the center of the Ridge Road on lot 93 and 20 chains from the N line thereof and running W 1 chain 50 links, thence S 1 chain 35 links, thence S 1 chain ?? links (sic), thence E 1 chain 50 links to the center of the road, thence N5°W along the center of the road to the place of beginning.

JOHN W. PORTER/HARVEY PORTER

5 Apr 1865; Rec 10 Apr 1867; 115:133. GS Film 1013523

John W. Porter and Cynthia Porter, grantors; Harvey Porter, Grantee. For \$1850.50, grants 37.01 acres in lot 94, bounded as follows:

Beginning in the center of the Orwell road and at the SW corner of land once deeded to Levi Porter thence along the center of said road S33°35'E 46 links, S14°40'E 7 chains 5 links, and S51°30'E 7 chains 97 links to land deeded to E.F. Stevens, thence along the same S86°40'W 37 chains 76 links to the center of a road and SE corner of land deeded to Henry J. Davis in 1863, thence along the same N25°40'W 13 chains 8 links to land once deeded Benjamin Covey, thence along the same S87°E 32 chains 18 links to the place of beginning.

SETH PORTER/Asahel Stevens

8 Apr 1865; Rec 3 Jan 1870; 127:330. GS Film 1013529

Seth Porter, grantor; Asahel B. Stevens, grantee. For \$6.00, grants one-eighth of an acre in lot 105, bounded as follows:

Beginning in the center of the highway at the SW corner of land now belonging to the widow Betsy Stevens thence E along the said widow Betsy Stevens' land to a stake and stones at the NW corner of land recently deeded to Asahel B. Stevens known as the Daniel Salisbury farm, thence S along said Steven? Salisbury farm to the center of the highway, thence NW along the highway to the place of beginning.

LEROY ROGERS/Henry I. Davis

26 Jul 1865; Rec 12 Jul 1866; 111:73. GS Film 1013521

Leroy Rogers, grantor; Henry I. Davis, grantee. For \$450.00, grants 11.33 acres in lot 93, bounded as follows:

Beginning at the NE corner of the lot and running N87°10'W along the N line of said lot 6 chains 17 links, thence S2°25'W parallel with the E line of said lot 20 chains to the center of the cross road, thence S87°10'E along the same and parallel with the N line of the lot 2 chains 97 links to the SW corner of the 1-acre lot, thence N2°25'E along the W line of same 3 chains 20 links, thence S87°10'E parallel as aforesaid 3 chains 20 links to the E line of said lot, thence N2°25'E along the line 16 chains 80 links to the place of beginning.

SETH PORTER/PETER B. PORTER

1 Dec 1865; Rec 8 Nov 1901; 239:22. GS Film 1014126

Seth Porter and Rhoda Porter, grantors; Peter B. Porter, grantee. For \$475.00, grants about 1.5 acres in lot 105, bounded as follows:

From the SE corner of 5 acres of land deeded by Daniel Salisbury to Seth Porter and at a stone hub set in the center of the highway, running from thence a northwesterly direction 21 rods to a hub in the center of the road is the place of beginning, thence W 17 rods to the W line of the Salisbury line, thence N along said line 20 rods to a stake and stones, thence E to the center of the road and E line of the Salisbury lands.

SETH PORTER/PETER B. PORTER

4 Apr 1866; Rec 8 Nov 1901; 239:22. GS Film 1014126

Seth and Rhoda Porter, grantors; Peter B. Porter, grantee. For \$500.00, grants 5 acres in lot 105, bounded as follows:

From the SE corner of 5 acres of land deeded by Daniel Salisbury to Seth Porter and at a stone hub set in the center of the highway, running from thence a northwesterly course 27 rods to a hub in the center of the road is the place of beginning, thence W 44 rods, thence N parallel with the E line and the road 22 rods, thence E to the center of the highway 44 rods, thence a southerly course along the center of the road to the place of beginning.

SETH PORTER/URI PORTER

18 Apr 1866; Rec 4 Sep 1866; 111:402. GS Film 1013521

Seth Porter and Rhoda Porter, grantors; Uri Porter, grantee. For \$5000.00, grants about 120 acres, bounded as follows:

On the N by land owned and occupied by Chester Carpenter, Frank Howlett, and Nathan Davis; on the E by the highway and land owned and occupied by John [W.] Porter; on the S by by land owned and occupied by John [W.] Porter and Seneca Getty; and on the W by land owned and occupied or lately owned by Smith E. Walch, George Carpenter, Edward Walch, Jotham Newton, Mary Porter, and Seneca Getty, being the land now owned and occupied by Seth Porter and known as the Seth Porter farm, excepting about 5 acres deeded B. B. Porter and about 10 acres deeded Peter B. Porter and now occupied by him.

Nathan Davis/URIAH PORTER

18 Jun 1867; Rec 8 Nov 1901; 239:24. GS Film 1014126

Nathan Davis and Ruth A. Davis, grantors; Uriah Porter, grantee. For \$500.00, grants 8.94 acres in lot 94, bounded as follows:

Beginning at the center of the road leading westerly to the Ridge Road at the NE corner of 3 acres deeded Frank B. Howlett 4 Nov 1865 and running from thence along the E line thereof S3°32'W 11 chains 43 links to the SE corner of the same, thence S8°40'E along said Davis S line 10 chains 94 links to a stone in the center of the road, thence along the same N24°40'W 13 chains 8 links to a pine hub in the center of the first mentioned road, thence N87°10'W 4 chains 68 links to the place of beginning.

Martin Brannen/URIAH PORTER

19 Jun 1869; Rec 8 Nov 1901; 239:23. GS Film 1014126

Martin Brannen and Delia Brannen, grantors; Uriah Porter, grantee. For \$300.00, grants 1.5 acres in lot 105, bounded as follows:

Beginning at a stake and stones in the center of the Seth Porter Road 6 chains 75 links northwesterly from a stone set in the center of said road for the SE corner of the farm now owned and occupied by Uriah Porter, said point of beginning is also the SE corner of 7 acres deeded to Uriah Porter 9 Feb 1867, running from thence N85°25'W along the S line of said 7 acre lot 408 links to a stake and stones, thence N7°25'W 465 links to a stake and stones, thence S87°25'E 250 links to a stake and stones in the center of said road, thence S25°20'E along the same 518 links to the place of beginning.

Julia Howlett/URIAH PORTER

6 Jan 1883; Rec 8 Nov 1901; 239:24. GS Film 1014126

Mrs Julia Howlett widow, Sedgewick Howlett (ae 19), Charles Howlett (ae 15), and Harlan Howlett (ae 13) children and heirs of Frank D. Howlett, grantors; Uriah Porter, grantee. For \$60.00, grants 3 acres in lot 94, bounded as follows:

Beginning in the center of the cross road leading W to the Ridge Road in the NE corner of 3.42 acres deeded by Nathan Davis and wife to Chester Carpenter 18 May 1865 and running along the E line of the same S3°32'W 11 chains 40 links to the SE corner thereof, thence S86°40'E along the S line of 15.79 acres deeded to Nathan Davis 1 Mar 1865 263 links, thence N3°32'E parallel with the W line 11 chains 43 links to the center of the road, thence along the same N87°10'W 263 links to the place of beginning.

Henry Allard/VAN RENSSELAER PORTER

14 Feb 1884; Rec 22 Apr 1884; 182:552. GS Film 1014657.

Henry Allard and Ella S. Allard, grantors; Van Rensselaer Porter, grantee. For \$1.00, grants in pursuance of an order of the Supreme Court of Oswego Co, NY which was entered in Oswego Co Clerks office Dec 1882 in an action began in said court wherein V. R. Porter was plaintiff and Henry and Ella S. Allard, William T.

and Ada Liff, and George and Hannah Rodgers were defendants, a parcel of land once deeded to Thomas Allard containing all of the land in lot 51 included within the lines as follows:

Beginning in the center of the highway leading easterly from the depot to the Ridge Road at a point 2 feet W of the line of the house now on the premises and a stake set up as a land mark, thence S and parallel with said house line on Thomas Allard's E line to Salisbury P Power ditch, thence easterly and northeasterly around the area in the ditch to the center of the aforesaid highway, thence W along the center of the highway to the place of beginning.

VAN RENSSELAER PORTER/E. L. Nye

5 May 1884; Rec 28 Nov 1884; 187:27. GS Film 1014660.

Van Rensselaer Porter (Eliza not mentioned; separate examination clause crossed out.), grantor; E. L. Nye, grantee. For \$30.00, grants subject to a mortgage of \$50.00 made to Luther Tilton? about Jan 1884, all of the land in lot 51 included within the lines as follows:

Beginning in the center of the highway leading easterly from the depot to the Ridge Road at a point 2 feet W of the line of the house now on the premises and a stake set up as a land mark, thence S and parallel with said house line on what was once Thomas Allard's E line to Salisbury & Powers Ditch, thence easterly and northeasterly around the course of the ditch to the center of the highway, thence along the center of the highway to the place of beginning.

JAMES ROGERS HEIRS/Orlo R. Porter

21 Jan 1893; Rec 1 Jul 1893; 212:440. GS Film 1014674

Mary Rogers, Leroy Rogers, and Isabel Richardson, sole heirs of James Rogers deceased late of the town of Richland (sis), NY, grantors; Orlo R. Porter, grantee. For \$900.00, grants 36.96 acres in lot 93, bounded as follows:

Beginning at at the NE corner of the lot and running N87°37'W along the N line of said lot 11 chains 4 links, thence S2°10'W parallel with the E line of said lot 7 chains 62 links, thence N87°37'W and parallel with the N lot line 11 chains 61 links, thence S2°10'W 1 chain 38 links, thence S4°41'W 11 chains 4 links to the center of the road, thence S87°37'E along the same 23 chains 60 links to the E line of said lot 93, thence N2°10'E along said line 20 chains to the place of beginning, excepting a parcel of 11.33 acres deeded to Henry L. Davis by Leroy Rogers 26 Jul 1865 (111:73), being a strip 6 chains 14 links wide across the E side of the parcel and containing within it about 1 acre of land sold to one Sharp about 1850.

HEIRS OF BARNABUS B. PORTER/Maria C. Ingersoll et al

29 Mar 1893; Rec 22 Jul 1898; 212:524. GS Film 1014674

Minerva Porter, Benton S. Porter, and Ardelle H. Porter, only surviving heirs of Barnabus B. Porter deceased, grantors; Maria C. Ingersoll, Katie E. Ingersoll, Mary L. Ingersoll, and Nellie L. Ingersoll of Richland, Oswego Co, grantees. For \$500.00, grants 5 acres in lot 94, bounded as follows:

Beginning at the center of the highway and on the line between the land formerly owned by Ashbel Porter and land deeded by Levi Hughes to Seth Porter thence W along said line to a stake and stones 30 rods, thence S 22 rods to a stake and stones, thence E parallel to the N line to the center of the highway, thence a northwesterly course to the place of beginning.

LUCRETIA PORTER, Last will and testament of

2 Mar 1894; Proved 14 Apr 1898; Rec 24 Apr 1899; 230:225. GS Film 1014684

Lucretia Porter wills that just debts and expenses be paid. Leaves to children of deceased son Hiram H. Porter, late of the town of Mexico, NY, one-third of her entire estate, subject to the following deductions from the proceeds of the share: a) Whatever amount is due in principal and interest to Theodore Wart on a note dated 17 Jan 1891 for \$258, signed by H.H. Porter, and endorsed by Lucretia. b) Whatever amount is due in principal and interest to her daughter Lettie Wart on a note dated 17 Jan 1891 for \$135, signed by H.H. Porter, and endorsed by Lucretia. c) Whatever amount that remains unpaid in principal and interest on a note dated 7 Dec 1877 to H.C. Peck and son for \$372, which note was paid in full by Lucretia and is now a claim against H.H. Porter. The remainder of the estate to be divided equally between daughter Lettie Wart and son Eugene N. Porter. Eugene N. Porter appointed executor.

9 May, 1994

LUCRETIA PORTER/EUGENE N. PORTER

15 May 1895; Rec 17 Jan 1899; 229:496. GS Film 1014683

Lucretia Porter, grantor; Eugene N. Porter, grantee. Deed made to reconvey interest in lands to Eugene to compensate him for heretofore conveying to Lucretia a similar interest in the same premises without pay. For \$1.00 and other good and valuable considerations, grants an undivided one-ninth part or interest in 161 acres in lots 106 and 107 bounded as follows:

Bounded on the N by lands formerly owned by William A. Rich and John W. Porter and now by lands of Hollom Porter, Theodore Wart and Lettie Porter, and Frank Blodgett; on the E by lands formerly owned by Samuel Lester; on the S by lands formerly owned by William Harrison?; and on the W by the center of the highway leading from Orwell to Lacona and known as the Orwell Road, being the lands formerly owned and occupied by my deceased husband John Porter.

EUGENE PORTER/Theodore Wart

10 Jan 1899; Rec 17 Jan 1899; 229:496. GS Film 1014683

Eugene N. Porter, individually and as executor of the last will and testament of Lucretia Porter deceased, and Ellen Porter, grantor; Theodore Wart and Lettie A. Wart, grantees. For \$1500, grants the following:

In lots 106 and 107, beginning at the center of the road on the S line of lot 106 and running from thence E along the S lines of lots 106 and 107 26 chains 86 links, thence N 12 chains 75 links, thence W 35 chains 85 links to the center of the road aforesaid, thence S36°E along said road 16 chains 25 links to the place of beginning, containing 40 acres.

Also in lots 106 and 107, beginning on the W line of lot 107 and 12 chains 25 links N of the SW corner thereof and running E and parallel with the S line of said lot 25 chains 31 links, thence N and parallel with the W line aforesaid 18 chains, thence W and parallel with the S line aforesaid 25 chains 31 links, thence S along said line 13 chains, thence W and parallel with the S line of lot 106 17 chains 90 links to the center of the road, thence SE along the center of said road 6 chains 18 links to the NW corner of land deeded to Hiram Hedger, thence E along his N line 14 chains 27 links to the place of beginning, 53.61 acres.

Also in lot 107, beginning on the S line of the lot at the SE corner of land deeded H. Herger and running thence E on said line 12 chains 23 links, thence N and parallel with the E line of the lot 17 chains 75 links, thence W and parallel with the S line of the lot 8 chains 28 links to the E line of land deeded Levi Porter, thence S along the same to the SE corner of his land, thence W on his line 3 chains 45 links to the NE corner of the Hedger lot, thence S along the same 12 chains 75 links to the place of beginning, containing 20 acres.

Also in lot 107, beginning on the E line of said lot and 21 chains 36 links from the NE corner thereof and running from thence W and parallel with the N line of the lot 23 chains 72 links to the E line of land deeded to Levi Porter in 1834, thence S on said line 8 chains 2 links to the N line of land deeded to John Porter in 1842, thence on the N and E lines of said land 26 chains 83 links to his SE corner on the lot line, thence E on said line 14 chains 72 links to the SE corner of the lot, thence N on the E line of the lot 6 chains 15 links to the place of beginning, containing 45.82 acres.

Also in lot 107, beginning on the W line at the NW corner of land deeded Levi Porter in 1834 and running from thence along his N line to his NE corner, thence N about 88 links to the S line of land deeded W. Armstrong in 1836, thence W along the same 25 chains 81 links to his SW corner on the lot line, thence S along the same about 48 links to the place of beginning, containing 1.73 acres.

EUGENE N. PORTER/Howard F. Baker

26 Sep 1899; Rec 28 Sep 1899; 232:63. GS Film 1014685

Eugene N. Porter and Ellen Porter of the Village of Lacona, grantors; Howard F. Baker of the same town, grantee. For \$500, grants 1.58 acres in lot 51, bounded as follows:

Beginning at a stake in the center of the Ridge Road 262 links southerly from the NW corner of 8.63 acres deeded Nathan Davis by William T. Tift and wife in 1867 and running from thence along the center of said road N18°40'E 2 chains 62 links to the NW corner of said 8.63-acre lot, thence along the N line of the same S89°5'E 3 chains 23-1/2 links to the NE corner thereof in the center of Orwell Road, thence along the same S16°40'E 2 chains 85 links, thence N86°10'W 4 chains 88 links to the place of beginning.

Howard F. Baker/EUGENE N. PORTER

26 Sep 1899; Rec 28 Sep 1899; 232:64. GS Film 1014685

Howard F. Baker and Alice Baker of the Village of Lacona, grantors; Eugene N. Porter and Ellen Porter of the same place, grantee, said parties to hold the parcel of land as joint tennants. For \$500, grants 1.58 acres in lot 51, bounded as follows:

Beginning at a stake in the center of the Ridge Road 262 links southerly from the NW corner of 8.63 acres deeded Nathan Davis by William T. Tift and wife in 1867 and running from thence along the center of said road N18°40'E 2 chains 62 links to the NW corner of said 8.63-acre lot, thence along the N line of the same S89°5'E 3 chains 23-1/2 links to the NE corner thereof in the center of Orwell Road, thence along the same S16°40'E 2 chains 85 links, thence N86°10'W 4 chains 88 links to the place of beginning.

ASHBEL PORTER, JR. FAMILY DEEDS
(by date written)

This listing is in the order in which the deeds were written. All parties are of the town of Richland, Oneida Co, NY or its successor, the town of Sandy Creek, Oswego Co, NY unless otherwise stated. All lots are in the same town, township 10 of Constable's Patent (or Purchase). Land descriptions are paraphrased.

Evidently, William Constable sold land to the original settlers on contract, and deeds were not written until later, perhaps when the contract was paid off. Many deeds were never recorded, thus later deeds record sales of land of which there is no record of having been purchased by the seller. Therefore the dates of early deeds are not a reliable indication of the dates when settlers arrived in present-day Sandy Creek.

A census of land owners was taken in Onieda County in 1814. The following persons of interest were listed in Richland Township, township 10 of Constable's Purchase:

Name	Lot	Acres	Assessed value
Porter, Moses R.	101	87	522.50
Porter, Henry	101 & 100	100	605
Porter, Ashbel	63	140	880
Porter, Levi	64	80	528

Hezekiah Pierpont/ASHBEL PORTER

24 Jan 1829; Rec 9 Sep 1829; J:3. GS Film 1012260

Hezekiah B. Pierpont of the village of Brooklyn, Kings Co, NY, grantor; Ashbel Porter, grantee. For \$300.00, grants 58.60 acres in lot 94, bounded as follows:

Beginning on the E line thereof and at the SE corner of land deeded to Levi Porter and running thence W along the S line of land deeded to Levi Porter and Benjamin Covey to the W line of said lot 94, thence S on said line to land deeded to Ezra F. Stevens, thence E along said Stevens N line to the E line of the lot, thence N on said line to the place of beginning.

Eli Strong heirs incl ASHBEL PORTER/Anson Strong

14 Jun 1848; Rec 4 May 1849; 51:106. GS Film 1011786

Joseph Burkett, Sophie Burkett, Nathaniel Bernett, Louise Bernett, Eli Strong, Charlott Strong, John Beadle, Cynthia Beadle, Ashbel Porter, Mary Porter, Frederick Brooks, Betsey Brooks, Sheldon Brooks, Jeanriette Brooks, George McKinney, and Sarah McKinney all of Oswego Co, NY. grantors; Anson Strong of Camden Oneida Co, NY, grantee. For \$1.00, grants all interest in the estate of Eli Strong, deceased former resident of Redfield, Oswego Co, NY.

Eli Strong heirs/Anson Strong

19 Jun 1848; Rec 4 May 1849; 51:106. GS Film 1011786

Luther Overton, Sarah Overton, James Wright, and Julia Wright of Mayville. Chatauqua Co, NY, grantors; Anson Strong of Camden, Oneida Co, NY, grantee. For \$1.00, grants all interest in the estate of Eli Strong, deceased former resident of Redfield, Oswego Co, NY.

ASHBEL PORTER HEIRS/JOHN W. PORTER

21 Apr 1855; Rec 24 Apr 1860; 51:106. GS Film 1012610

Mary Porter, widow of Ashbel Porter late of Oswego Co, NY; William Porter of Allegan, MI; John Kelley and Phebe Ann Kelley of St Clair Co, MI; Amy Lilley, Sarah J. Lilley, and Almon Lilley of Erie Co, PA; Steven Soule and Sarah Soule of Richland, Oswego Co, NY; and Jane Porter of Sandy Creek, grantors; John W. Porter, grantee. For \$1.00, grants 58.61 acres in lot 94, bounded as follows:

Beginning on the E line thereof at the SE corner of land deeded to Levi Porter and running thence W along the S line of land deeded to Levi Porter and Benjamin Cary to the W line of lot 94, thence S on said line to land deeded to Ezra F. Stevens, thence E along said Stevens N line to the E line of the lot, thence N on said line to the place of beginning.

LEVI PORTER FAMILY DEEDS
(by date written)

This listing is in the order in which the deeds were written. All parties are of the town of Richland, Oneida Co, NY or its successor, the town of Sandy Creek, Oswego Co, NY unless otherwise stated. All lots are in the same town, township 10 of Constable's Patent (or Purchase). Land descriptions are paraphrased.

Evidently, William Constable sold land to the original settlers on contract, and deeds were not written until later, perhaps when the contract was paid off. Many deeds were never recorded, thus later deeds record sales of land of which there is no record of having been purchased by the seller. Therefore the dates of early deeds are not a reliable indication of the dates when settlers arrived in present-day Sandy Creek.

A census of land owners was taken in Onieda County in 1814. The following persons of interest were listed in Richland Township, township 10 of Constable's Purchase:

Name	Lot	Acres	Assessed value
Porter, Moses R.	101	87	522.50
Porter, Henry	101 & 100	100	605
Porter, Ashbel	63	140	880
Porter, Levi	64	80	528

William Constable/LEVI PORTER

16 May 1814; Rec 7 Jun 1820; B:296. GS Film 1012256

William Constable (by Hezekiah Beers Pierpont) late of the City of New York deceased, grantor; Levi Porter, grantee. For \$225.00, grants 50 acres in lots 80 and 94, bounded as follows:

Beginning at a stake on the east line of lot No. 80 and 7 chains 20 links N of the SE corner being the SE corner of John Jerenton's? land and runs from thence west 20 chains, thence S 4 chains 75 links along said Jerenton's line, thence S88°W 8 chains 27 links to the center of the highway, thence S38°E along said highway 27 chains 75 links to the SE corner of Benjamin Carey's (Covey?) land, thence E 10 chains 12 links to the E line of the said lot 94, thence N on said line and the line of lot 80 27 chains 20 links to the place of beginning.

Peter Stevens/LEVI PORTER

10 Mar 1829; Rec 12 Jun 1831; K:275. GS Film 1012260

Peter Stevens and Phebe Stevens, grantors; Levi Porter, grantee. For \$100.00, grants 10 acres in lot 95, bounded as follows:

Beginning 21 rods 16 links S of the NW corner of said lot and running thence S 21 rods 16 links to a stake, thence W 74 rods to a stake, thence N 21 rods 16 links to a stake, thence E 74 rods to the place of beginning.

Hezekiah B. Pierpont/LEVI PORTER

21 Nov 1834; Rec 4 Jun 1835; S:391. GS Film 1011765

Hezekiah B. Pierpont of the village of Brooklyn, Kings Co, NY, grantor; Levi Porter, grantee. For \$268.00, grants 53.60 acres in lots 106 and 107, bounded as follows:

Beginning at the W line of lot 107 and 12 chains 75 links N of the SW corner thereof and running thence E and parallel with the S line lot 107 25 chains 31 links, thence N and parallel with the W line aforesaid 18 chains, thence W and parallel with the south line aforesaid 25 chains 31 links to the lot line, thence S on said line 13 chains, thence W and parallel with the S line of lot 106 17 chains 90 links to the center of the road, thence southeasterly along the center of the road 6 chains 18 links to the NW corner of land deeded to Hiram Hedger, thence E along his N line 14 chains 27 links to the place of beginning.

LEVI PORTER/JOHN PORTER

17 May 1836; Rec 6 Dec 1836; X:279. GS Film 1011768

Levi Porter and Nancy Porter, grantors; John Porter, grantee. For \$268.00, subject to the conditions and stipulations in the letters patent whereby the land was originally granted, grants 53.61 acres in lots 106 and 107, bounded as follows:

Research Note 6
23 March, 1994

Beginning at the W line of lot 107 and 12 chains 75 links N of the SW corner thereof and running E and parallel with the S line of said lot 25 chains 31 links, thence N and parallel to the W line aforesaid 25 chains 31 links to the lot line, thence S on said line 13 chains, thence W and parallel to the S line of lot 106 17 chains 90 links to the center of the road, thence south easterly along the center of said road 6 chains 18 links to the NW corner of land deeded to Hiram Hedger, thence E along his N line 14 chains 27 links to the place of beginning..

Peter Stevens/LEVI PORTER

13 May 1838; Rec 24 Jul 1841; 34:24. GS Film 1011774

Peter Stevens and Phebe Stevens, grantors; Levi Porter, grantee. For \$200.00, subject to the conditions and stipulations in the letters patent whereby the land was originally granted, grants 10 acres in lot 95, bounded as follows:

Beginning on the W line of the said lot and 10 chains 82 links from the NW corner thereof running from thence S 2 chains 10 links, thence E 23 chains 26 links, thence N 12 chains 92 links to the N line of said lot, thence W 4 chains 69 links, thence S 10 chains 82 links, thence W 18 chains 50 links to the place of beginning.

LEVI PORTER/HARVEY PORTER

26 Jul 1849; Rec 10 Apr 1867; 115:132. GS Film 1013523

Levi Porter and Nancy Porter, grantors, Harvey Porter, grantee. For \$1000.00, grants 70 acres in lots 80, 94, and 95, bounded as follows:

In lots 80 and 94, beginning at a stake on the E line of lot 80 and 7 chains 20 links N of the SE corner, being the SE corner of Freeman Davis' land, and running from thence W 20 chains, thence S 4 chains 75 links along said Davis' land, thence S88°W 8 chains 27 links to the center of the highway, thence S38°E along said highway 27 chains 24 links to the SE corner of Benjamin Covey's land, thence E 10 chains 12 links to the E line of said lot 94, thence N on said line and the line of lot 80 27 chains 20 links to the place of beginning.

Also in lot 95, beginning 21 rods 16 links S of the NW corner thereof and running thence S 21 rods 16 links to a stake, thence E 74 rods to a stake, thence N 21 rods 16 links to a stake, thence W 74 rods to the place of beginning.

Also in lot 95, beginning on the W line of said lot and 10 chains 82 links from the NW corner thereof and running from thence S 2 chains 10 links, thence E 23 chains 26 links, thence N 12 chains 92 links to the N line of said lot, thence W 4 chains 69 links, thence S 10 chains 82 links, thence W 18 chains 50 links to the place of beginning.

JOHN W. PORTER/HARVEY PORTER

5 Apr 1865; Rec 10 Apr 1867; 115:133. GS Film 1013523

John W. Porter and Cynthia Porter, grantors; Harvey Porter, Grantee. For \$1850.50, grants 37.01 acres in lot 94, bounded as follows:

Beginning in the center of the Orwell road and at the SW corner of land once deeded to Levi Porter thence along the center of said road S33°35'E 46 links, S14°40'E 7 chains 5 links, and S51°30'E 7 chains 97 links to land deeded to E.F. Stevens, thence along the same S86°40'W 37 chains 76 links to the center of a road and SE corner of land deeded to Henry J. Davis in 1863, thence along the same N25°40'W 13 chains 8 links to land once deeded Benjamin Covey, thence along the same S87°E 32 chains 18 links to the place of beginning.

SETH PORTER/Asahel Stevens

8 Apr 1865; Rec 3 Jan 1870; 127:330. GS Film 1013529

Seth Porter, grantor; Asahel B. Stevens, grantee. For \$6.00, grants one-eighth of an acre in lot 105, bounded as follows:

Beginning in the center of the highway at the SW corner of land now belonging to the widow Betsy Stevens thence E along the said widow Betsy Stevens' land to a stake and stones at the NW corner of land recently deeded to Asahel B. Stevens known as the Daniel Salisbury farm, thence S along said

Steven? Salisbury farm to the center of the highway, thence NW along the highway to the place of beginning.

LUCRETIA PORTER, Last will and testament of

2 Mar 1894; Proved 14 Apr 1898; Rec 24 Apr 1899; 230:225. GS Film 1014684

Lucretia Porter wills that just debts and expenses be paid. Leaves to children of deceased son Hiram H. Porter, late of the town of Mexico, NY, one-third of her entire estate, subject to the following deductions from the proceeds of the share: a) Whatever amount is due in principal and interest to Theodore Wart on a note dated 17 Jan 1891 for \$258, signed by H.H. Porter, and endorsed by Lucretia. b) Whatever amount is due in principal and interest to her daughter Lettie Wart on a note dated 17 Jan 1891 for \$135, signed by H.H. Porter, and endorsed by Lucretia. c) Whatever amount that remains unpaid in principal and interest on a note dated 7 Dec 1877 to H.C. Peck and son for \$372, which note was paid in full by Lucretia and is now a claim against H.H. Porter. The remainder of the estate to be divided equally between daughter Lettie Wart and son Eugene N. Porter. Eugene N. Porter appointed executor.

LUCRETIA PORTER/EUGENE N. PORTER

15 May 1895; Rec 17 Jan 1899; 229:496. GS Film 1014683

Lucretia Porter, grantor; Eugene N. Porter, grantee. Deed made to reconvey interest in lands to Eugene to compensate him for heretofore conveying to Lucretia a similar interest in the same premises without pay. For \$1.00 and other good and valuable considerations, grants an undivided one-ninth part or interest in 161 acres in lots 106 and 107 bounded as follows:

Bounded on the N by lands formerly owned by William A. Rich and John W. Porter and now by lands of Hollom Porter, Theodore Wart and Lettie Porter, and Frank Blodgett; on the E by lands formerly owned by Samuel Lester; on the S by lands formerly owned by William Harrison?; and on the W by the center of the highway leading from Orwell to Lacona and known as the Orwell Road, being the lands formerly owned and occupied by my deceased husband John Porter.

EUGENE PORTER/Theodore Wart

10 Jan 1899; Rec 17 Jan 1899; 229:496. GS Film 1014683

Eugene N. Porter, individually and as executor of the last will and testament of Lucretia Porter deceased, and Ellen Porter, grantor; Theodore Wart and Lettie A. Wart, grantees. For \$1500, grants the following:

In lots 106 and 107, beginning at the center of the road on the S line of lot 106 and running from thence E along the S lines of lots 106 and 107 26 chains 86 links, thence N 12 chains 75 links, thence W 35 chains 85 links to the center of the road aforesaid, thence S36°E along said road 16 chains 25 links to the place of beginning, containing 40 acres.

Also in lots 106 and 107, beginning on the W line of lot 107 and 12 chains 25 links N of the SW corner thereof and running E and parallel with the S line of said lot 25 chains 31 links, thence N and parallel with the W line aforesaid 18 chains, thence W and parallel with the S line aforesaid 25 chains 31 links, thence S along said line 13 chains, thence W and parallel with the S line of lot 106 17 chains 90 links to the center of the road, thence SE along the center of said road 6 chains 18 links to the NW corner of land deeded to Hiram Hedger, thence E along his N line 14 chains 27 links to the place of beginning, 53.61 acres.

Also in lot 107, beginning on the S line of the lot at the SE corner of land deeded H. Herger and running thence E on said line 12 chains 23 links, thence N and parallel with the E line of the lot 17 chains 75 links, thence W and parallel with the S line of the lot 8 chains 28 links to the E line of land deeded Levi Porter, thence S along the same to the SE corner of his land, thence W on his line 3 chains 45 links to the NE corner of the Hedger lot, thence S along the same 12 chains 75 links to the place of beginning, containing 20 acres.

Also in lot 107, beginning on the E line of said lot and 21 chains 36 links from the NE corner thereof and running from thence W and parallel with the N line of the lot 23 chains 72 links to the E line of land deeded to Levi Porter in 1834, thence S on said line 8 chains 2 links to the N line of land deeded to John Porter in 1842, thence on the N and E lines of said land 26 chains 83 links to his SE corner on the lot line, thence E on said line 14 chains 72 links to the SE corner of the lot, thence N on the E line of the lot 6 chains 15 links to the place of beginning, containing 45.82 acres.

Research Note 6

23 March, 1994

Also in lot 107, beginning on the W line at the NW corner of land deeded Levi Porter in 1834 and running from thence along his N line to his NE corner, thence N about 88 links to the S line of land deeded W. Armstrong in 1836, thence W along the same 25 chains 81 links to his SW corner on the lot line, thence S along the same about 48 links to the place of beginning, containing 1.73 acres.

EUGENE N. PORTER/Howard F. Baker

26 Sep 1899; Rec 28 Sep 1899; 232:63. GS Film 1014685

Eugene N. Porter and Ellen Porter of the Village of Lacona, grantors; Howard F. Baker of the same town, grantee. For \$500, grants 1.58 acres in lot 51, bounded as follows:

Beginning at a stake in the center of the Ridge Road 262 links southerly from the NW corner of 8.63 acres deeded Nathan Davis by William T. Tift and wife in 1867 and running from thence along the center of said road N18°40'E 2 chains 62 links to the NW corner of said 8.63-acre lot, thence along the N line of the same S89°5'E 3 chains 23-1/2 links to the NE corner thereof in the center of Orwell Road, thence along the same S16°40'E 2 chains 85 links, thence N86°10'W 4 chains 88 links to the place of beginning.

Howard F. Baker/EUGENE N. PORTER

26 Sep 1899; Rec 28 Sep 1899; 232:64. GS Film 1014685

Howard F. Baker and Alice Baker of the Village of Lacona, grantors; Eugene N. Porter and Ellen Porter of the same place, grantee, said parties to hold the parcel of land as joint tennants. For \$500, grants 1.58 acres in lot 51, bounded as follows:

Beginning at a stake in the center of the Ridge Road 262 links southerly from the NW corner of 8.63 acres deeded Nathan Davis by William T. Tift and wife in 1867 and running from thence along the center of said road N18°40'E 2 chains 62 links to the NW corner of said 8.63-acre lot, thence along the N line of the same S89°5'E 3 chains 23-1/2 links to the NE corner thereof in the center of Orwell Road, thence along the same S16°40'E 2 chains 85 links, thence N86°10'W 4 chains 88 links to the place of beginning.

SETH PORTER FAMILY DEEDS
(by date written)

This listing is in the order in which the deeds were written. All parties are of the town of Richland, Oneida Co, NY or its successor, the town of Sandy Creek, Oswego Co, NY unless otherwise stated. All lots are in the same town, township 10 of Constable's Patent (or Purchase). Land descriptions are paraphrased.

Evidently, William Constable sold land to the original settlers on contract, and deeds were not written until later, perhaps when the contract was paid off. Many deeds were never recorded, thus later deeds record sales of land of which there is no record of having been purchased by the seller. Therefore the dates of early deeds are not a reliable indication of the dates when settlers arrived in present-day Sandy Creek.

A census of land owners was taken in Onieda County in 1814. The following persons of interest were listed in Richland Township, township 10 of Constable's Purchase:

Name	Lot	Acres	Assessed value
Porter, Moses R.	101	87	522.50
Porter, Henry	101 & 100	100	605
Porter, Ashbel	63	140	880
Porter, Levi	64	80	528

Peter Stevens/SETH PORTER

12 Oct 1821; Rec 23 Dec 1822; C:346. GS Film 1012257

Peter Stevens and Phebe Stevens, grantors; Seth Porter, grantee. For \$125.00, grants 25 acres in lot 94, bounded as follows:

Beginning at the southwest corner of said lot thence running N 66 rods to a stake with stones to it, from said stake running E with Ashbel Porter's line as far as to contain 25 acres to be of equal width at both ends, then running S bounding easterly by Ezra Stevens land 66 rods, from thence a W line to the first mentioned bounds begun at, and also a free passage through Ezra Stevens land to and from said lot of land at all times without any hinderance or molestation whatsoever.

William Constable/BARNABUS PORTER

3 Oct 1823; Rec 26 Nov 1825; E:13. GS Film 1012258

William Constable (by Hezekiah Beers Pierpont) late of the City of New York deceased, grantor; Barnabus Porter of Orwell, grantee. For \$90.00, grants 40 acres in lot 85 in the town of Orwell No. 6, bounded as follows:

Beginning at the NW corner of said lot, thence E along the N line thereof 20 chains to a stake, thence S 20 chains to a stake, thence W 20 chains to a stake in the W line of said lot, thence N along said line 20 chains to the place of beginning.

William Constable/SETH PORTER

3 Oct 1823; Rec 23 Sep 1835; T:155. GS Film 1011766

William Constable (by Hezekiah Beers Pierpont) late of the City of New York deceased, grantor; Seth Porter, grantee. For \$125.00, grants 25 acres in lot 105, bounded as follows:

Beginning at the north line of said lot and at the northwest corner of land deeded to Ezra Stevens and running thence south 20 chand 55 links, thence west 7 chains 96 links, thence N22°W 22 chains 11 links to the north line of said lot, thence east on said line 16 chains 36 links to the place of beginning.

Calvin Seeley/SETH PORTER

15 Jul 1834; Rec 23 Sep 1835; T:157. GS Film 1011766

Calvin Seeley, Sarah Seeley, Norman Northrup, and Eliza Northrup, grantors; Seth Porter, grantee. For \$25.00, grants 0.21 acre in lot 104, bounded as follows:

Beginning at the SW corner of land deeded to Seeley and Northrup, running from thence N62.5E 1, thence N5W 2, thence S67W 1.05, thence 5E 2.11 to the place of beginning.

SETH PORTER/John B. Moor

24 Nov 1835; Rec 17 Nov 1836; X:247. GS Film 1011768

Seth Porter and Rhoda Porter, grantors; John B. Moor, grantee. For \$160.00, grants 0.21 acre in lot 104, bounded as follows:

Beginning at the southwest corner of land deeded to Seeley and Northrup, running from thence N62.5E 1, thence N5W 2, thence S67W 1.05, thence 5E 2.11 to the place of beginning.

Daniel Salisbury/SETH PORTER

6 Mar 1839; Rec 16 Nov 1842; 37:25. GS Film 1011776

Daniel Salisbury, grantor; Seth Porter, grantee. For \$80.00, grants 5.5 acres in lot 105, bounded as follows:

Beginning at the SW corner of said Daniel Salisbury's deeded land and running from thence E along the N line of Eastman Scot's land 30 rods to the center of the highway, thence a northwesterly course along the center of the highway 15 chains to the E line of Seth Porter's land, thence S along the line of said Porter's land 14 chains to the place of beginning. Also the privilege of digging a ditch along the E line of the road sufficiently wide and deep to turn the course of the brook S to the nearest convenient point to cross the road W.

William E. Howlett/BENJAMIN F. PORTER & VAN RENSSELAER PORTER

16 Feb 1846; Rec 13 Oct 1846; 44:571. GS Film 1011780

William E. Howlett, Mahittabel Howlet, Smith E. Walch, and Harriet L. Walch, grantors; Benjamin F. Porter and Van Rensselaer Porter, grantees. For \$350.00, grants 20 rods [sic] in lot 93, bounded as follows:

Beginning at the center of the Rome road on lot 93 and 20 chains from the N line thereof, being also a corner of land deeded to George Carpenter, and running W 1 chain 50 links, thence S 83.5 links, thence E 1 chain 50 links to the center of the road, thence N5°W along the center of the road to the place of beginning.

BENJAMIN F. PORTER & VAN RENSSELAER PORTER/Seneca Getty

13 Nov 1848; Rec 6 Jun 1854; 65:495. GS Film 1011800

Benjamin F. Porter, Henrietta Porter, Van Rensselaer Porter, and Eliza Porter, grantors; Seneca Getty, grantee. For \$250.00; subject to a mortgage of \$85.06 and interest to Alfred Walch, dated 17 Feb 1846, also a judgement against Benjamin and Van Rensselaer Porter in favor of John Howe?, dated 18 Feb 1848, for \$45.25; grants 20 rods [sic] in lot 93, bounded as follows:

Beginning at the center of the Rome road on lot 93 and 20 chains from the N line thereof, being also a corner of land deeded to George Carpenter, and running W 1 chain 50 links, thence S 83.5 links, thence E 1 chain 50 links to the center of the road, thence N5°W along the center of the road to the place of beginning.

Seneca Getty/BARNABUS B. PORTER & HAWLEY PORTER

24 Apr 1850; Rec 16 Feb 1859; 82:160. GS Film 1012608

Seneca Getty, grantor; Barnabus B. Porter and Hawley Porter, grantees. For \$852.53, grants 65.39 acres in lots 105 and 115, bounded as follows:

Beginning on the S line of lot 105 and 7 chains 9 links from the SE corner and running W 11 chains 63 links, thence S and parallel with the E line of lot 115 10 chains thence W and parallel with the S line of lot 105 15 chains 6 links, thence N and parallel with the E line of said lot 30 chains 50 links, thence E and parallel with the S line of lot 105 21 chains 28 links to a stone in the center of the road, thence along the centerline of the road 21 chains 50 links to the place of beginning.

V.R. PORTER/JAMES ROGERS HEIRS

23 Oct 1854; Rec 12 Jul 1866; 111:74. GS Film 1013521

Ven Rensselaer Porter and Eliza Porter, grantors; Mary Rogers widow of James Rogers deceased, Isabella Richardson wife of Herman Richardson, and Leroy Rogers, grantees. For \$400.00, grants 36.26 acres in lot 93, being the remainder of all land in the same town formerly owned by James Rogers deceased, bounded as follows:

Beginning at at the NE corner of the lot and running N87°37'W along the N line of said lot 11 chains 4 links, thence S2°10'W parallel with the E line of said lot 7 chains 62 links, thence N87°37'W and parallel

23 March, 1994

with the N lot line 11 chains 61 links, thence S2°10'W and parallel as aforesaid 1 chain 98 links, thence S7°11'W by needle in W53 11 chains 4 links to the center of the road, thence S87°37'E along the same 23 chains 60 links to the E line of lot 93, thence N2°10'E along said line 20 chains to the place of beginning.

Ebenezer Howe/VAN RENSSELAER PORTER

9 Nov 1854; Rec 15 May 1860; 86:214. GS Film 1012610

Ebenezer Howe and Sally Howe, grantor; Van Rensselaer Porter, grantee. For \$200.00, grants about 0.21 acre in lot 93, bounded as follows:

Beginning in the center of the Ridge Road on lot 93 and 20 chains from the N line thereof, running W 1 chain 50 links, thence S 1 chain 35 links, thence E 1 chain 50 links to the center of the road, thence N5°W along the center of the road to the place of beginning.

Newel Howe/VAN RENSSELAER PORTER

23 Oct 1856; Rec 15 May 1860; 86:214. GS Film 1012610

Newel Howe and Jane Howe, grantor; Van Rensselaer Porter, grantee. For \$282.00, grants about 9.40 acres in lot 92, bounded as follows:

Beginning on the centerline of the cross road leading westerly from the Ridge Road past Samuel Stewart's home on the SW corner of Ebenezer Howe's land, running thence northerly along Howe's land W line to the S line of William E. Howlett's land, thence westerly along Howlett's S line about 8 chains 50 links to the stone wall, thence southerly along the stone wall and range of wall to the S line of said road, thence easterly along the S line of said road to the place of beginning.

SETH PORTER/BARNABUS B. PORTER

27 Nov 1860; Rec 21 May 1861; 89:150. GS Film 1012612

Seth Porter (Rhoda not mentioned), grantor; Barnabus B. Porter, grantee. For \$200.00, grants 5 acres in lot 94, bounded as follows:

Beginning at the center of the highway and on the line between the land now owned by the heirs of Ashbel Porter and land deeded by Levi P. Hughes to Seth Porter thence W along said line to a stake and stones 30 rods, thence S 22 rods to a stake and stones, thence E parallel to the N line to the center of the highway, thence a northwesterly course to the place of beginning.

BENJAMIN F. PORTER/Judson F. Wilmarth

19 Feb 1861; Rec 22 Aug 1862; 93:98. GS Film 1013511

Ann Eliza Porter and Benjamin F. Porter (sic) of the town of Mexico, Oswego Co, NY, grantors; Judson F. Wilmarth of the town of Richland, Oswego Co, NY, grantee. For \$700.00, grants 18.?? acres in three parcels described by former deeds in the town of Mexico.

SETH PORTER/PETER B. PORTER

5 Mar 1861; Rec 21 Sep 1861; 90:70. GS Film 1012612

Seth Porter (Rhoda not mentioned), grantor; Peter B. Porter, grantee. For \$500.00, grants 10 acres in lot 105, bounded as follows:

From the SE corner of 5 acres of land deeded by Daniel Salisbury to Seth Porter and at a stone hub set in the center of the highway, running from thence a northwesterly course 21 rods to a hub in the center of the road is the place of beginning, thence W 50 rods, thence N19°48'W along the line of 25 acres of land deeded by H.B. Pierpont to Seth Porter to a point in the mill pond, thence E parallel to the N line to the center of the road, thence a southwesterly course along the center of the road to the place of beginning, excepting and reserving the privilege of raising the mill pond one foot higher if thought necessary.

HAWLEY PORTER & BARNABUS B. PORTER/Lorenzo Salisbury

1 Apr 1862; Rec 8 Nov 1862; 93:402. GS Film 1013511

Hawley Porter, Phebe S. Porter, Barnabus B. Porter, and Minerva Porter, grantors; Lorenzo Salisbury, grantee. For \$817.50, grants 32.70 acres in lot 105, bounded as follows:

Beginning in the center of the highway running across said lot at a stone set at the SE corner of Seth Porter's land, it being the NE corner of land deeded to the grantors herein by SenecaGetty on 24 Apr 1850, running thence W and parallel with the S line of said lot 21 chains 28 links, thence S far enough to contain 32.70 acres of land by running a line E and parallel with the S line of said lot to the center of the

23 March, 1994

highway and thence northwesterly along the center of the highway to the place of beginning, subject to a mortgage given by Hawley Porter to M.M. ?? on or about 9 Nov 1861 for \$450.00, which Salisbury agrees to pay on the part of Porter.

HAWLEY PORTER/BARNABUS B. PORTER

1 Apr 1862; Rec 9 Jan 1863; 94:111. GS Film 1013511

Hawley Porter and Phebe S. Porter, grantors; Barnabus B. Porter, grantee. For \$500.00, grants 32.69 acres in lots 105 and 115, bounded as follows:

Beginning on the S line of lot 105 at a point 709 links from the SE corner thereof, thence runnin W on said line 1163 links, thence S and parallel with the E line of lot 115 10 chains, thence W and parallel with the S line of lot 105 1506 links, thence N and parallel with the E line of said lot to the SW corner of 32.70 acres of land deeded by the parties herein to Lorenzo Salisbury, thence E and parallel with the S line of lot 105 to the center of the road, thence southerly along the center of the road to the south line of lot 105 and to the place of beginning.

PETER B. PORTER/SETH PORTER

26 Aug 1864; Rec 8 Nov 1901; 239:21. GS Film 1014126

Peter B. Porter and Catherine A. Porter of the town of Arcadia, Wayne Co, NY, grantors; Seth Porter, grantee. For \$500.00, grants 10 acres in lot 105, bounded as follows:

From the SE corner of 5 acres of land deeded by Daniel Salisbury to Seth Porter and at a stone hub set in the center of the highway, running from thence a northwesterly course 21 rods to a hub in the center of the road is the place of beginning, thence W 50 rods, thence N19°48'W along the line of 25 acres of land deeded by H.B. Pierpont to Seth Porter to a point in the mill pond, thence E parallel to the S line to the center of the road, thence a southeasterly course along the center of the road to the place of beginning.

VAN RENSSELAER PORTER/William E. Howlet

2 Feb 1865; Rec 28 Jan 1873; 139:152. GS Film 1013494

Van Rensselaer Porter and Eliza Porter, grantors; William E. Howlet, grantee. For \$700.00, grants about 9.40 and 0.21 acres in lots 92 and 93, bounded as follows:

Beginning on the S line of the cross road leading westerly from the Ridge Road past Samuel Stewart's home on the SW corner of Nathan Davis' land, running thence northerly along Nathan Davis' W line to the S line of William E. Howlett's land, thence westerly along Howlett's S line about 8 chains 50 links to the stone wall, thence southerly along the stone wall and range of wall to the S line of said road, thence easterly along the S line of said road 9 chains 60 links to the place of beginning.

Also, beginning at the center of the Ridge Road on lot 93 and 20 chains from the N line thereof and running W 1 chain 50 links, thence S 1 chain 35 links, thence S 1 chain ?? links (sic), thence E 1 chain 50 links to the center of the road, thence N5°W along the center of the road to the place of beginning.

SETH PORTER/Asahel Stevens

8 Apr 1865; Rec 3 Jan 1870; 127:330. GS Film 1013529

Seth Porter, grantor; Asahel B. Stevens, grantee. For \$6.00, grants one-eighth of an acre in lot 105, bounded as follows:

Beginning in the center of the highway at the SW corner of land now belonging to the widow Betsy Stevens thence E along the said widow Betsy Stevens' land to a stake and stones at the NW corner of land recently deeded to Asahel B. Stevens known as the Daniel Salisbury farm, thence S along said Steven? Salisbury farm to the center of the highway, thence NW along the highway to the place of beginning.

SETH PORTER/PETER B. PORTER

1 Dec 1865; Rec 8 Nov 1901; 239:22. GS Film 1014126

Seth Porter and Rhoda Porter, grantors; Peter B. Porter, grantee. For \$475.00, grants about 1.5 acres in lot 105, bounded as follows:

From the SE corner of 5 acres of land deeded by Daniel Salisbury to Seth Porter and at a stone hub set in the center of the highway, running from thence a northwesterly direction 21 rods to a hub in the center of the road is the place of beginning, thence W 17 rods to the W line of the Salisbury line, thence N along

said line 20 rods to a stake and stones, thence E to the center of the road and E line of the Salisbury lands.

SETH PORTER/PETER B. PORTER

4 Apr 1866; Rec 8 Nov 1901; 239:22. GS Film 1014126

Seth and Rhoda Porter, grantors; Peter B. Porter, grantee. For \$500.00, grants 5 acres in lot 105, bounded as follows:

From the SE corner of 5 acres of land deeded by Daniel Salisbury to Seth Porter and at a stone hub set in the center of the highway, running from thence a northwesterly course 27 rods to a hub in the center of the road is the place of beginning, thence W 44 rods, thence N parallel with the E line and the road 22 rods, thence E to the center of the highway 44 rods, thence a southerly course along the center of the road to the place of beginning.

SETH PORTER/URI PORTER

18 Apr 1866; Rec 4 Sep 1866; 111:402. GS Film 1013521

Seth Porter and Rhoda Porter, grantors; Uri Porter, grantee. For \$5000.00, grants about 120 acres, bounded as follows:

On the N by land owned and occupied by Chester Carpenter, Frank Howlett, and Nathan Davis; on the E by the highway and land owned and occupied by John [W.] Porter; on the S by by land owned and occupied by John [W.] Porter and Seneca Getty; and on the W by land owned and occupied or lately owned by Smith E. Walch, George Carpenter, Edward Walch, Jotham Newton, Mary Porter, and Seneca Getty, being the land now owned and occupied by Seth Porter and known as the Seth Porter farm, excepting about 5 acres deeded B. B. Porter and about 10 acres deeded Peter B. Porter and now occupied by him.

Nathan Davis/URIAH PORTER

18 Jun 1867; Rec 8 Nov 1901; 239:24. GS Film 1014126

Nathan Davis and Ruth A. Davis, grantors; Uriah Porter, grantee. For \$500.00, grants 8.94 acres in lot 94, bounded as follows:

Beginning at the center of the road leading westerly to the Ridge Road at the NE corner of 3 acres deeded Frank B. Howlett 4 Nov 1865 and running from thence along the E line thereof S3°32'W 11 chains 43 links to the SE corner of the same, thence S8°40'E along said Davis S line 10 chains 94 links to a stone in the center of the road, thence along the same N24°40'W 13 chains 8 links to a pine hub in the center of the first mentioned road, thence N87°10'W 4 chains 68 links to the place of beginning.

Martin Brannen/URIAH PORTER

19 Jun 1869; Rec 8 Nov 1901; 239:23. GS Film 1014126

Martin Brannen and Delia Brannen, grantors; Uriah Porter, grantee. For \$300.00, grants 1.5 acres in lot 105, bounded as follows:

Beginning at a stake and stones in the center of the Seth Porter Road 6 chains 75 links northwesterly from a stone set in the center of said road for the SE corner of the farm now owned and occupied by Uriah Porter, said point of beginning is also the SE corner of 7 acres deeded to Uriah Porter 9 Feb 1867, running from thence N85°25'W along the S line of said 7 acre lot 408 links to a stake and stones, thence N7°25'W 465 links to a stake and stones, thence S87°25'E 250 links to a stake and stones in the center of said road, thence S25°20'E along the same 518 links to the place of beginning.

Julia Howlett/URIAH PORTER

6 Jan 1883; Rec 8 Nov 1901; 239:24. GS Film 1014126

Mrs Julia Howlett widow, Sedgewick Howlett (ae 19), Charles Howlett (ae 15), and Harlan Howlett (ae 13) children and heirs of Frank D. Howlett, grantors; Uriah Porter, grantee. For \$60.00, grants 3 acres in lot 94, bounded as follows:

Beginning in the center of the cross road leading W to the Ridge Road in the NE corner of 3.42 acres deeded by Nathan Davis and wife to Chester Carpenter 18 May 1865 and running along the E line of the same S3°32'W 11 chains 40 links to the SE corner thereof, thence S86°40'E along the S line of 15.79 acres

deeded to Nathan Davis 1 Mar 1865 263 links, thence N3°32'E parallel with the W line 11 chains 43 links to the center of the road, thence along the same N87°10'W 263 links to the place of beginning.

Henry Allard/VAN RENSSELAER PORTER

14 Feb 1884; Rec 22 Apr 1884; 182:552. GS Film 1014657.

Henry Allard and Ella S. Allard, grantors; Van Rensselaer Porter, grantee. For \$1.00, grants in pursuance of an order of the Supreme Court of Oswego Co, NY which was entered in Oswego Co Clerks office Dec 1882 in an action began in said court wherein V. R. Porter was plaintiff and Henry and Ella S. Allard, William T. and Ada Liff, and George and Hannah Rodgers were defendants, a parcel of land once deeded to Thomas Allard containing all of the land in lot 51 included within the lines as follows:

Beginning in the center of the highway leading easterly from the depot to the Ridge Road at a point 2 feet W of the line of the house now on the premises and a stake set up as a land mark, thence S and parallel with said house line on Thomas Allard's E line to Salisbury P Power ditch, thence easterly and northeasterly around the area in the ditch to the center of the aforesaid highway, thence W along the center of the highway to the place of beginning.

VAN RENSSELAER PORTER/E. L. Nye

5 May 1884; Rec 28 Nov 1884; 187:27. GS Film 1014660.

Van Rensselaer Porter (Eliza not mentioned; separate examination clause crossed out.), grantor; E. L. Nye, grantee. For \$30.00, grants subject to a mortgage of \$50.00 made to Luther Tilton? about Jan 1884, all of the land in lot 51 included within the lines as follows:

Beginning in the center of the highway leading easterly from the depot to the Ridge Road at a point 2 feet W of the line of the house now on the premises and a stake set up as a land mark, thence S and parallel with said house line on what was once Thomas Allard's E line to Salisbury & Powers Ditch, thence easterly and northeasterly around the course of the ditch to the center of the highway, thence along the center of the highway to the place of beginning.

HEIRS OF BARNABUS B. PORTER/Maria C. Ingersoll et al

29 Mar 1893; Rec 22 Jul 1898; 212:524. GS Film 1014674

Minerva Porter, Benton S. Porter, and Ardelle H. Porter, only surviving heirs of Barnabus B. Porter deceased, grantors; Maria C. Ingersoll, Katie E. Ingersoll, Mary L. Ingersoll, and Nellie L. Ingersoll of Richland, Oswego Co, grantees. For \$500.00, grants 5 acres in lot 94, bounded as follows:

Beginning at the center of the highway and on the line between the land formerly owned by Ashbel Porter and land deeded by Levi Hughes to Seth Porter thence W along said line to a stake and stones 30 rods, thence S 22 rods to a stake and stones, thence E parallel to the N line to the center of the highway, thence a northwesterly course to the place of beginning.

VERDY ROGERS FAMILY DEEDS
(by date written)

This listing is in the order in which the deeds were written. All parties are of the town of Richland, Oneida Co, NY or its successor, the town of Sandy Creek, Oswego Co, NY unless otherwise stated. All lots are in the same town, township 10 of Constable's Patent (or Purchase). Land descriptions are paraphrased.

Evidently, William Constable sold land to the original settlers on contract, and deeds were not written until later, perhaps when the contract was paid off. Many deeds were never recorded, thus later deeds record sales of land of which there is no record of having been purchased by the seller. Therefore the dates of early deeds are not a reliable indication of the dates when settlers arrived in present-day Sandy Creek.

Peet T. Titus/VERDY ROGERS

8 Feb 1816?; Rec (1821-24); C:144. GS Film 1012257

Peet T. Titus and Patty Titus, grantors; Verdy Rogers late of Hebron, Washington Co, NY, grantee. For \$522.01, grants 60 acres in lot 93, bounded as follows:

Beginning at NE corner of lot 93 at a ??? covered? and marked 74-84-93-94 and running from thence S along the line of lot 93 20 chains to a stake, thence W 30 chains, thence N 20 chains to the N line of lot 93, thence E along said line 30 chains to the place of beginning. (Very faint original; may contain errors.)

Hezekiah B. Pierpont/VERDY ROGERS

9 May 1832; Rec 16 Nov 1835; T:380. GS Film 1011766

Hezekiah B. Pierpont of the village of Brooklyn, Kings Co, NY, grantor; Verdy Rogers, grantee. For \$200.00 Grants, g1.80 acres in lots 92 and 93, bounded as follows:

Beginning at the W line of lot 93 20 chains S of the NW corner thereof and running thence W on the line of land deeded to Geo. McCullum? 3 chains 68 links, thence N 11 chains, thence E 8 chains 18 links to the center of the road, thence N along said center 9 chains to the N line of lot 93, thence E on said line 16 chains 40 links to the corner of land formerly conveyed Peet T. Titus, thence S 20 chains, thence W 20 chains 90 Links to the place of beginning.

VERDY ROGERS/Newel Howe

20 Jul 1833; Rec 26 Jan 1837; X:517. GS Film 1011768

Verdy Rogers and Phebe Rogers, grantors; Newel Howe, grantee. For \$10.00, grants 0.5 acre in lot 93, bounded as follows:

Beginning on the N line of lot 93 at the NW corner of land formerly deeded from Peet T. Titus to Verdy Rogers and running S 1 chain 26 links, thence E 4 chains 75 links, thence N 1.26, thence W 4.75 to the place of beginning.

VERDY ROGERS/JAMES M. ROGERS

20 Jul 1833; Rec 26 Nov 1837; 26:233. GS Film 1011768

Verdy Rogers and Phebe Rogers, grantors; James M. Rogers, grantee. For \$675.00?, subject to the conditions and stipulations in the letters patent whereby the land was originally granted, grants 37 acres in lot 93, bounded as follows:

Beginning at the NE corner of lot 93 and running W along the old line of said lot 11 chains 4 links, thence S 7 chains 62 links, thence W 11 chains 61 links, thence S 1 chain 38 links, thence S5.25°W 11 chains 5 links to the center of the road, thence E 35 chains 82 links to the old line of lot 93, thence N along the old line of lot 93 20 chains to the place of beginning.

JAMES M. ROGERS/Morgan S. Sharp

2 Nov 1842; Rec 7 Mar 1843; 37:439. GS Film 1011776

James M. Rogers (Mary not mentioned), grantor; Morgan S. Sharp, grantee. For \$25.00, grants 1 acre in lot 93, bounded as follows:

Beginning on the E line of lot 93 in the center of the road leading from George Carpenter's to Orwell Road and running thence N along said lot line 3 chains 20 links, thence W 3 chains 20 links, thence S 3

chains 20 links to the center of the road, thence E along the center of the road 3 chains 20 links to the place of beginning.

William C. Pierpont/VERDY ROGERS

8 Apr 1848; Rec 27 Jan 1864; 98:96. GS Film 1013513

William Constable Pierpont and Mary Evelyn Pierpont, trustees of Hezekiah B. Pierpont, late of Brooklyn, Kings Co, NY, grantors; Verdy Rogers, grantee. For \$269.00, grants 21.74 acres in lot 92, bounded as follows:

Beginning on the W line of said lot and 2 chains 77 links N of the SW corner thereof thence running N on said line 14 chains 41 links to the center of the road, thence N49°E to the W line of land deeded to S. Stevens in 1811?, thence S on that line 21 chains 59 links to ??, thence ?? chains ?? links to the S line of the lot, thence W and parallel to said line ?? chains thirteen links to the place of beginning.

VERDY ROGERS/James Wild

10 Apr 1848; Rec 27 Jan 1864; 98:98. GS Film 1013513

Verdy Rogers (Phebe not mentioned), grantor; James Wild, grantee. For \$100.00, grants 60 acres in lots 92 and 93, bounded as follows:

Beginning on the W line of lot 93 and 20 chains S of the NW corner and running W on the line of land deeded to ?? ?? chains 68 links, thence N ?? chains, thence E ?? chains ?? links to the center of the road, thence along the center of the road N ?? chains to the N line of lot 93, thence E on said line to land deeded to James Rogers, thence S 20 chains, thence W 20 chains 90 links to the place of beginning, excepting the land deeded to ?? ?? and lying on the E side of the ... land deeded to Newel Howe ... lot 93.

Newel Howe/James Wild

22 Mar 1852; Rec 27 Jan 1864; 98:99. GS Film 1013513

Newel Howe and Jane Howe, grantor; James Wild, grantee. For \$25.00, grants all of the land in lot 93 included within the lines as follows:

On the W by the E line of the Watertown & Rome Railroad, on the N by the S line of William T. Howlett's land, on the E by the W line of James Wild's land, and on the S by the cross road leading from the Ridge Road near George Carpenter's Shop westerly to the Ridge Road.

V.R. PORTER/JAMES ROGERS HEIRS

23 Oct 1854; Rec 12 Jul 1866; 111:74. GS Film 1013521

Ven Rensselaer Porter and Eliza Porter, grantors; Mary Rogers widow of James Rogers deceased, Isabella Richardson wife of Herman Richardson, and Leroy Rogers, grantees. For \$400.00, grants 36.26 acres in lot 93, being the remainder of all land in the same town formerly owned by James Rogers deceased, bounded as follows:

Beginning at at the NE corner of the lot and running N87°37'W along the N line of said lot 11 chains 4 links, thence S2°10'W parallel with the E line of said lot 7 chains 62 links, thence N87°37'W and parallel with the N lot line 11 chains 61 links, thence S2°10'W and parallel as aforesaid 1 chain 98 links, thence S7°11'W by needle in W53 11 chains 4 links to the center of the road, thence S87°37'E along the same 23 chains 60 links to the E line of lot 93, thence N2°10'E along said line 20 chains to the place of beginning.

MARY ROGERS & LEROY ROGERS/ISABELLA RICHARDSON

23 Apr 1856; Rec 12 Jul 1866; 111:76. GS Film 1013521

Mary Rogers and Leroy Rogers, grantors; Isabella Richardson, grantee. For \$1.00, grants 11.33 acres in lot 93, bounded as follows:

Beginning at the NE corner of the lot and running N87°10'W along the N line of said lot 6 chains 17 links, thence S2°25'W parallel with the E line of said lot 20 chains to the center of the cross road, thence S87°10'E along the same and parallel with the N line of the lot 2 chains 97 links to the SW corner of the 1-acre lot, thence N2°25'E along the W line of same 3 chains 20 links, thence S87°10'E parallel as aforesaid 3 chains 20 links to the E line of said lot, thence N2°25'E along the line 16 chains 80 links to the place of beginning.

ISABELLA RICHARDSON/LEROY ROGERS

14 Oct 1857; Rec 12 Jul 1866; 111:75. GS Film 1013521

Isabella Richardson and Herman Richardson, grantors; Leroy Rogers, grantee. For \$453.00, grants 11.33 acres in lot 93, bounded as follows:

Beginning at the NE corner of the lot and running N87°10'W along the N line of said lot 6 chains 17 links, thence S2°25'W parallel with the E line of said lot 20 chains to the center of the cross road, thence S87°10'E along the same and parallel with the N line of the lot 2 chains 97 links to the SW corner of the 1-acre lot, thence N2°25'E along the W line of same 3 chains 20 links, thence S87°10'E parallel as aforesaid 3 chains 20 links to the E line of said lot, thence N2°25'E along the line 16 chains 80 links to the place of beginning.

LEROY ROGERS/Henry I. Davis

26 Jul 1865; Rec 12 Jul 1866; 111:73. GS Film 1013521

Leroy Rogers, grantor; Henry I. Davis, grantee. For \$450.00, grants 11.33 acres in lot 93, bounded as follows:

Beginning at the NE corner of the lot and running N87°10'W along the N line of said lot 6 chains 17 links, thence S2°25'W parallel with the E line of said lot 20 chains to the center of the cross road, thence S87°10'E along the same and parallel with the N line of the lot 2 chains 97 links to the SW corner of the 1-acre lot, thence N2°25'E along the W line of same 3 chains 20 links, thence S87°10'E parallel as aforesaid 3 chains 20 links to the E line of said lot, thence N2°25'E along the line 16 chains 80 links to the place of beginning.

JAMES ROGERS HEIRS/Orlo R. Porter

21 Jan 1893; Rec 1 Jul 1893; 212:440. GS Film 1014674

Mary Rogers, Leroy Rogers, and Isabel Richardson, sole heirs of James Rogers deceased late of the town of Richland (sis), NY, grantors; Orlo R. Porter, grantee. For \$900.00, grants 36.96 acres in lot 93, bounded as follows:

Beginning at at the NE corner of the lot and running N87°37'W along the N line of said lot 11 chains 4 links, thence S2°10'W parallel with the E line of said lot 7 chains 62 links, thence N87°37'W and parallel with the N lot line 11 chains 61 links, thence S2°10'W 1 chain 38 links, thence S4°41'W 11 chains 4 links to the center of the road, thence S87°37'E along the same 23 chains 60 links to the E line of said lot 93, thence N2°10'E along said line 20 chains to the place of beginning, excepting a parcel of 11.33 acres deeded to Henry L. Davis by Leroy Rogers 26 Jul 1865 (111:73), being a strip 6 chains 14 links wide across the E side of the parcel and containing within it about 1 acre of land sold to one Sharp about 1850.

EXERCISE

Deck tone like
 Also, another parcel in lot 92.
 Agreedly and to Town W:18

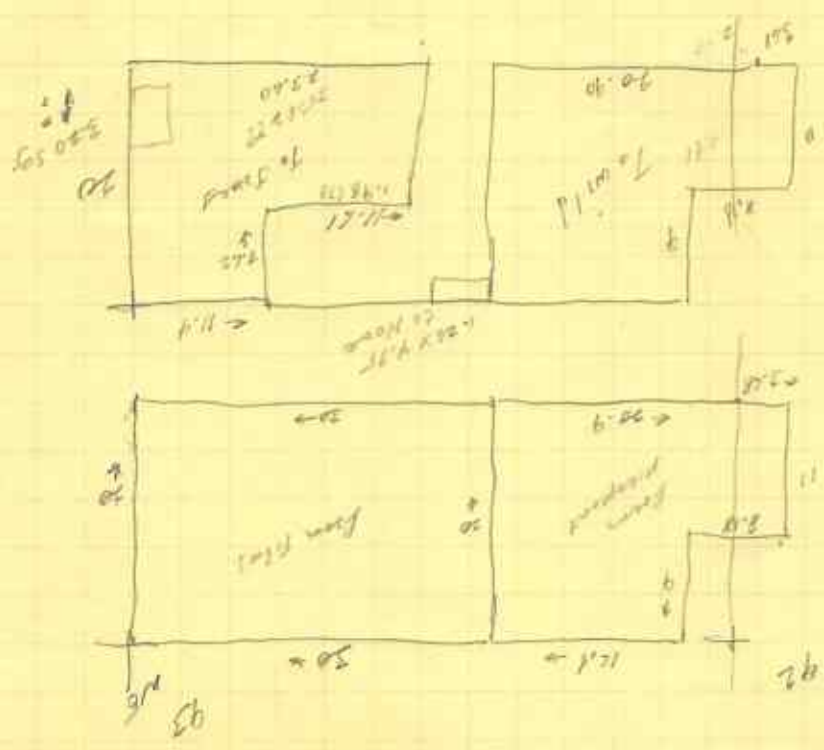

COVEY FAMILY DEEDS
(by date written)

OSWEGO COUNTY, NEW YORK

This listing is in the order in which the deeds were written. All parties are of the town of Richland, Oneida Co, NY or its successor, the town of Sandy Creek, Oswego Co, NY unless otherwise stated. All lots are in the same town, township 10 of Constable's Patent (or Purchase). Land descriptions are paraphrased. Evidently, William Constable sold land to the original settlers on contract, and deeds were not written until later, perhaps when the contract was paid off. Many deeds were never recorded, thus later deeds record sales of land of which there is no record of having been purchased by the seller. Therefore the dates of early deeds are not a reliable indication of the dates when settlers arrived in present-day Sandy Creek.

A census of land owners was taken in Onieda County in 1814. The following persons of interest were listed in Richland Township, township 10 of Constable's Purchase:

Name	Lot	Acres	Assessed value
Cory (Covey?), Luther	94	60	220
Yarrington, John	79	50	275

William Constable/BENJAMIN COVEY

24 Aug 1814; Rec. 30 Mar 1815; 2:208 (also Oneida Co. 27:17). GS Film 0364868

William Constable (by Hezekiah Beers Pierpont) late of the City of New York deceased, grantor; Benjamin Covey, grantee. For \$342.00, grants 114-1/4 acres in lots 80 and 94, bounded as follows:

Beginning at a beach (*sic*) standing at the corner of lots 79, 80, 93, 94 and running thence N 20 chains, 15 links, thence E 12 chains, 59 links to the center of the highway, thence S38°E along the center of said road 51 chains 61 links, to a stake, thence W 43 chains, 55 links to the W line of lot 94, thence N along said line 20 chains, 55 links to the place of beginning.

William Constable/JAMES COVEY

8 Oct 1825; Rec 9 Nov 1825; D:478. GS Film 1012257

William Constable (by Hezekiah Beers Pierpont) late of the City of New York deceased, grantor; James Covey, grantee. For \$50.00, grants 10 acres in lot 96, bounded as follows:

Beginning on the S line of said lot and 16 chains 3 links from the SE corner thereof and runs thence N 12 chains 79 links, thence W ? chains 82 links, thence S to the S line of said lot, thence E on said line to the place of beginning.

Hezekiah B. Pierpont/JAMES COVEY

31 Jan 1828; Rec 11 Jun 1829; H:407. GS Film 1012259

Hezekiah B. Pierpont of the village of Brooklyn, Kings Co, NY, grantor; James Covey, grantee. For \$120.00, grants 20.50 acres in lot 96, bounded as follows:

Beginning on the S line thereof and at the SE corner of land heretofor deeded to said James Covey and running thence N along the line of said land to the NE corner thereof, thence E to the E line of said lot, thence S on said lind to the Se corner of said lot, thence W on the S line thereof to the place of beginning.

LUTHER H. COVEY, JR./HIRAM COVEY

2 Jul 1830; Rec 25 Feb 1833; O:256. GS Film 1011763

Luther H. Covey, Jr. of the town of Salisbury, Litchfield Co, CT, grantor; Hiram Covey, grantee. For \$180.00, grants 40 acres in lot 106, bounded as follows:

Being the same land in the NE corner of lot 106 which the said parties hold jointly by deed from Hezikiah B. Pierpont bounded on the N by lands of Nathaniel Blodget and Peter Stevens, on the W by Luther H. Covey, Jr., on the S by Hezekiah B. Pierpont, and on the E by lands of Benjamin Covey.

This deed appears to have been made in Oswego Co on 2 Jul, but Luther appeared before a commissioner in Dutchess Co on 3 Jul to acknowledge the deed.

William S. Dunlap/AGRIPPA MARTIN

7 Jan 1833; Rec. 22 Apr 1835; S:273. GS Film 1011765.

William S. Dunlap of Lorraine, Jefferson Co., NY, grantor; Agrippa Martin, grantee. For \$400.00, grants lot No. 4 in Block 1 of a plat of the Village of Pulaski laid out near the Bridge of Salmon River in lot 138, bounded as follows:

Southerly(?) on the public square, north by lot No. 3, and south by lot No. 5, ----? by lot No. 13, being 99 feet front and back and 214 feet deep.

Hezekiah B. Pierpont/HIRAM COVE

24 Apr 1833; Rec 7 May 1833; O:414; GS Film 1011763

Hezekiah B. Pierpont of the village of Brooklyn, Kings Co, NY, grantor; Hiram Covey, grantee. For \$25.52, grants 3.19 acres in lot 106, bounded as follows:

Beginning at the SW corner of 40 acres deeded to Luther H. Covey, Jr and Hiram Covey and running thence W 1 chain 48 links to the center of the road, thence up the center of said road N37°E 8 chains 59 links, thence N63°E ?? chains 44? links to the W line of the deeded land aforesaid, thence S on said line 10 chains 24 links to the place of beginning.

JAMES COVEY/Abraham Hendrickson

13 May 1833; Rec 2 Jan 1835; R:527. GS Film 1011765

James Covey and Laurinda Covey, grantors; Abraham Hendrickson of the town of Boylston, Oswego Co, NY, grantee. For \$50.00, grants 5 acres in lot 96, bounded as follows:

Beginning on the E line of said lot 5 chains 50 links N from the SE corner thereof and runs thence N 7 chains 31 links, thence W 6 chains 84 links, thence S 7 chains 31 links, thence E 6 chains 84 links to the place of beginning.

Levi P. Hughson/BENJAMIN COVEY, JR.

12 Dec 1834; Rec 23 May 1837; Z:52. GS Film 1011769

Levi P. Hughson and Elmira Hughson, grantors; Benjamin Covey, Jr., grantee. For \$500.00, grants 43.19 acres in lot 106, bounded as follows:

Beginning at the NE corner of said lot a stake 6 links S of a beech tree c?? and marked 95, 96, 106, 107, thence S along the E line of said lot 15 chains 50 links, thence W 25 chains 80 links, thence N 15 chains 50 links to the W (sic) line of said lot, thence E on said line 25 chains 80 links to the place of beginning, containing 40 acres.

Also beginning at the SW corner of 40 acres deeded to Luther H. Covey, Jr. and Hiram Covey and running thence W 1 chain 48 links to the center of the road, thence up the center of said road N37°W 8 chains 59 links, thence N63°E 7 chains 44? links to the W line of the deeded land aforesaid, thence S on said line 10 chains 24 links to the place of beginning, containing 3.19 acres.

JAMES COVEY/Emery Bartlett

14 Apr 1835; Rec 14 Apr 1835; S:249. GS Film 1011765

James Covey and Laurinda Covey, grantors; Emery Bartlett of the town of Aronville?, Oneida Co, NY, grantee. For \$275.00, grants 30.5 acres in lot 96, bounded as follows:

Beginning at the SE corner of said lot and from thence W along the S line of said lot 23 chains 85 links to a stake, thence N 12 chains 75 links to a stake, thence E 23 chains 85 links to the E line of said lot, thence S along said line to the SE corner of said lot, being the place of beginning, excepting 5 acres in the NE corner thereof heretofore deeded to Abraham Hendrickson.

JOSHUA D. COVEY/Julius Snyder

17 Jun 1844; Rec 18 Jul 1844; 40:483. GS Film 1011777

Joshua D. Covey and Gertrude Covey of the town of Claverack, Columbia Co, NY, grantors; Julius Snyder of the same place, grantee. For \$100.00, grants all the equal undivided one-tenth part of 118 acres in the Town of Sandy Creek and fifteen years ago bounded as follows as nearly as can be ascertained:

Northerly by lands of one Carpenter, easterly by the road leading from Little Sandy Creek to Redfield, southerly partly by a public road, and westerly by lands of one Titus as is supposed containing 118 acres

of land more or less and being the same farm formerly owned and occupied by one Hurd and sold some 30 years since to Benjamin Covey, the father of the said party of the first part, by deed bearing date about 1810. Said deed supposed to be recorded at Rome, now in County Oneida.

JAMES COVEY/Freeman Davis

13 Jun 1848; Rec 2 Nov 1848; 49:564. GS Film 1011784

James Covey and Lorinda Covey of the Town of Eaton Rapids, Eaton Co, MI, grantors; Freeman Davis, grantee. For \$120.00, grants part of a certain farm formerly owned and occupied by Benjamin Covey, the father of James Covey, being the 10.57 acres in allotted to James Covey on the partition of said Benjamin Covey farm, including the whole interest of James Covey in said farm as one of the heirs of Benjamin Covey, bounded as follows:

Beginning at a point in the center of the cross road leading from the Orwell to the Ridge road 18 chains 54 links E of the W line of lot 94, running thence N 16 chains 78 links to a stake, thence E 6 chains 18 links to a stake, thence S 16 chains 78 links to the center of the said cross road, thence W along the center of said road 6 chains 18 links to the place of beginning

William C. Pierrepont/EGBERT COVEY

17 Jun 1851; Rec. 22 Mar 1764; 99:16. GS Film 1013514

William C. Pierrepont and Henry E. Pierrepont, two of the executors of Henry B. Pierrepont, grantors; Egbert Covey of the town of Richland, grantee. For \$88.00, grants 5 acres in lot 160, excepting and reserving to the owner of the adjacent land, _____ Fox, to flow so far and so much of these premises as is necessary to the full use and enjoyment of the water priveleged now existing, bounded as follows:

Beginning in the center of the Centerville Road at the NW corner of land deeded 29 Jan 1848 to John Wood and running thence northwesterly along the center of said road 7 chains 2 links to the corner of land deeded in 1846 to A. Bunce, thence S along his E line and the same continued 7 chains 51 links, thence southeasterly, parallel with the road, 7 chains 2 links to said Wood's line, thence N thereon 7 chains 51 links to the place of beginning.

HARRIET COVEY/Benjamin Covey

1 Aug 1852; Rec 10 Jan 1853; 61:61. GS Film 1011796

Harriet Covey, executrix of Alvin Covey late of the town of Ancram, Columbia Co, NY deceased, grantor; Benjamin Covey (of the town of Ancram, Columbia Co, NY)[error], grantee. In accordance with an order of the Surrogate of Columbia Co, NY, for \$191.00, grants 10.75 acres bounded as follows:

On the N and W by lands of Amasa Carpenter and on the S and E by land of Freeman Davis.

HARRIET COVEY/Freeman Davis

10 Dec 1852; Rec 10 Jan 1853; 61:58. GS Film 1011796

Harriet Covey of the city of Hudson, Columbia Co, NY, grantor; Freeman Davis, grantee. For \$299.00, grants 10.75 acres in lot 80, bounded as follows:

On the S by land owned and occupied by Emery Bartlett, on the W by land owned by Newell Howe and the W line of said lot 80, on the N by land owned by Freeman Davis, and on the E by the center of the highway leading from Orwell to Washingtonville.

BENJAMIN COVEY/Freeman Davis

10 Dec 1852; Rec 10 Jan 1853; 61:59. GS Film 1011796

Benjamin Covey and Elizabeth Covey, grantors; Freeman Davis, grantee. For \$299.00, grants 10.75 acres in lot 80, bounded as follows:

On the N and W by lands of Amasa Carpenter and on the S and E by land of Freeman Davis, being the same lot of land sold by Harriet Covey, executrix of Alvin Covey deceased.

BENJAMIN COVEY/William G. Rich

30 Jan 1854; Rec 21 Feb 1854; 64:387. GS Film 1011799

Benjamin Covey and Elizabeth Covey, grantors; William G. Rich of the Town of Dorset, Bennington Co, VT, grantee. For \$500.00, grants 20 acres in lot 106, bounded as follows:

9 May, 1994

Beginning at the NE corner of lot 106 and running thence S along the E line of said lot 15 chains 50 links, thence W 12 chains 90 links, thence N 15 chains 50 links to the N line of said lot, thence E along said line 12 chains 90 links to the place of beginning.

Asahel N. Harding/HARRIET COVEY

28 Jun 1855; Rec 30 Jun 1855; 69:271. GS Film 1011804

Asahel N. Harding, Lournon? C. Harding, and Dolly Harding, grantors; Alvin C. Skinkle and Harriet Covey grantees. For \$130.00, grants 0.75 acre in lot 51, bounded as follows:

Beginning on the W line of lot 51 and at a point 9 chains and 46 links from the S end of land deeded by Wm. Moore and wife to Louman C. and Asahel N. Harding and running thence S77°35'E 3 chains 19 links to the W line of the land of the Watertown and Rome RR Co, thence S12°25'W along said line 2 chains 54-1/4 links to a stake, thence N77°35'W 2 chains 71 links to the W line of lot 51, thence N2°15'E along said line 2 chains 58 links to the place of beginning.

ALVIN C. SKINKLE/HARRIET COVEY

13 Dec 1857; Rec 22 Nov 1858; 81:154. GS Film 1012608

Alvin C. Skinkle and Helen, his wife, grantors; Harriet Covey, grantee. For \$110.00, grants 0.75 acres in Lot 51, bounded as follows:

Beginning at a point in the W line of Lot 51 9 chains 46 links from the S end of land deeded by William Woods and wife to Freeman C. and Asahel N. Harding, thence S77°35'E 3 chains 19 links to the W line of the Watertown and Rome RR Co, thence S12°25'W along the W line of said RR Co. 2 chains 54.25 links to a stake, thence N77°35'W 2 chains 71 links to the W line of said lot, thence N2°15'E along said lot line 2 chains 58 links to the place of beginning.

EGBERT COVEY/Gilbert A Woods

10 Mar 1864; Rec. 22 Mar 1764; 99:17. GS Film 1013514

Egbert and Julia A. Covey, grantors; Gilbert A. Woods grantee all of the town of Richland. For \$170.00, grants 5 acres in lot 160 in the town of Richland (Fox's water right not mentioned), bounded as follows:

Beginning in the center of the Centerville Road at the NW corner of land deeded 29 Jan 1848 to John Wood and running thence northwesterly along the center of said road 7 chains 2 links to the corner of land deeded in 1846 to A. Bunce, thence S along his E line and the same continued 7 chains 51 links, thence southeasterly, parallel with the road, 7 chains 2 links to said Wood's line, thence N thereon 7 chains 51 links to the place of beginning.

Nathaniel Fuller Estate

NATHANIEL FULLER heirs/Philemon Kent
Dutchess Co, NY
27 Mar 1833; Rec 12 Apr 1833; 50:173. GS Film 0565044

This indenture made the twenty seventh day of March in the year of our Lord one thousand eight hundred and thirty three, Between Hannah Fuller of the Town of North East in the County of Dutchess Widow of Nathaniel Fuller late of the Town & County aforesaid deceased, Nelson Fuller of North East aforesaid for himself, and also as Guardian of Thirsa Fuller, Dorcas Fuller, Nathaniel Fuller infant children and heirs at Law of Nathaniel Fuller deceased, and John N. Fuller & Emily his wife, Lewis Fuller & Chloe his wife, Lydia Fuller, Hiram Covey & Hannah his wife the remaining children and heirs at Law of the said Nathaniel Fuller deceased, parties of the first part and Philemon Kent of the same place of the second part. Whereas the said Nathaniel Fuller deceased in his life time and at the time of his death was siezed in fee of All that certain farm or Tract of land situate in North East aforesaid bounded as follows, Beginning at a stake and stones standing in the Manor line being a corner between Jonathon Parish, Jonathon Mapes and Benjamin Covey thence South Eighty degrees & forty minutes West in the Manor line forty six chains & thirty six links to a stake and stones, thence South Eighty one degrees East Seventeen chains Sixty seven links to a stake and stones thence North fourteen chains & forty links to a stake and stones, thence North Eight degrees & forty minutes East fifty links to a stake & stones thence North Eighty five degrees East seventeen chains & thirty five links to a stake and stones, thence East twenty nine chains to a stake & stones thence South thirteen degrees West nine chains & fifty seven links to a stake & stones thence South eighty one degrees East twelve chains & fifty links to a stake and stones standing in the centre line of of the Oblong, thence South Eighty degrees and forty minutes West in said Centre line to the North west corner of Simon Kelley's wood lot, thence East ten chains to the North East corner of said Kelley's wood lot to a chesnut[sic] sapling, thence South ten chains to a stake and stones in the North line of the land deeded by Josiah Wilcox to Isaac Bryant being the South east corner of said Kelley's wood lot, thence East in the North line of the lands of said Isaac Bryan & Jacob Dakin to Connecticut State line, thence Northerly in said State line to the South east corner of a piece of land sold by John Holly to Samuel Smith, thence in said Smith's South line thirty eight chains & fifty links to a stake and stones being the South East corner of Jeremiah Burch's land. thence Southerly twenty two chains & fifty links to a stake & stones in the drain that comes down the mountain, thence Westerly as said drain now runs thirty four chains to a stake & stones in the Center line of the Oblong, thence Northerly in said Center line ten chains to a stake & stones on the South side of a brook near the mountain being a corner between Nicholas Eggleston & Jonathon Parrish , thence North Eighty one degrees & twenty minutes West Seventy two chains & fifty links to the firstly mentioned bounds. Also. One other piece or parcel of land adjoining the former bounded as folows. Beginning at a heap of stones in the brook on the West side of the bridge from whence the North Eastern corner of the cider mill bears South thirty three degrees & thirty minutes West forty one links thence North nine degree West two chains & fifty three links to the South line of the first described lot, thence West on said South line two chains, thence South nine degrees East two chains & fifty links to a stake & stones thence East two chains to the first mentioned bounds. Both pieces Containing together Five hundred acres of land be the same more or less. Excepting nevertheless about Two hundred acres heretofore conveyed by said Nathaniel Fuller in his life time to Nathan & Allen Blount. Which said premises are particularly described in a Deed Executed by Agrippa Martin 2nd & Eliza his wife, Daniel H. Martin & Mary his wife and said Agrippa Martin 2nd Sole guardian to Shadrack S. Martin & the other Infant heirs of Daniel Martin deceased to said Nathaniel Fuller bearing date the Eighteenth day of April in the year of Our Lord One thousand Eight hundred and Seventeen by a reference to said deed the same will more fully appear. And Whereas the said chidren and heirs at Law of the said Nathaniel Fuller deceased, being seized as Tenants in Common in fee simple of the said premises, application was lately made to the Chancellor of the State of New York for the sale of the said premises pursuant to the provisions of the Revised Statutes, and the Chancellor at a Court of Chancery held for the State of New York at the Town of Poughkeepsie in the County of Dutchess on the fifth day of March in the year One thousand Eight hundred thirty three, upon the petition of the said Nelson Fuller of the first part above mentioned, then being the general Guardian of the said Infants, made a Certain Order, that the said

Nelson Fuller be appointed the Special Guardian of the Infants in relation to the proceedings on the said petition, upon his executing together with David Sheldon and Alanson Culver a Bond to each of the said Infants in the penal sum of Two thousand dollars severally conditioned for the faithful performance of the trust reposed in the said Nelson Fuller as such guardian, and for the paying over, investing and accounting for all monies that should come to his hands according to the order of any court having authority to give directions in the premises, and for the observance of the Orders and directions of the said Court of Chancery in relation to the said trust. And upon his Filing the said Bonds with the Clerk of the said Court for the second Circuit, after the same should be approved of as to the form & manner of execution by one of the Masters of the said Court of Chancery to be signified by his approbation endorsed thereon. It is further Ordered and directed that upon such Bonds being executed & filed, the said guardian might sell all & singular the right & title of the said Thirza Fuller, Nathaniel Fuller & Dorcas Fuller to the said premises hereinbefore and in the said Order described & set forth, and that before any Deeds should be executed, the terms of the sale should be reported to the Chancellor before the sale should be confirmed as by reference to the said Orders remaining on the minutes of the Court of Chancery in the Town of Poughkeepsie in the County of Dutchess may among other things more fully and at large appear. And Whereas such Bonds having been executed as by the said order are required, and the same having been filed in the Office of the said Clerk, the parties hereto of the first part did agree to sell the said premises and all their and each of their right & title therein to the said party of the second part for the sum of Eight thousand dollars, the terms of which Sale were duly reported to the Chancellor by the said Nelson Fuller in Writing and upon Oath; and thereupon the Said Chancellor by another order made the Eleventh day of March in the year of our Lord One thousand Eight hundred and thirty three among other things allowed & confirmed such sale of the said premises, as by a reference to the said last-mentioned order remaining in the minutes of the Court may among other things appear. And Whereas the said Hannah Fuller being willing to join in the Said Sale has agreed to release to the said Philemon Kent her right of Dower in the said premises. Now Therefore this Indenture Witnesseth, That the said parties of the first part the said Nelson Fuller acting in his own right and as guardian of the said Infants by virtue of the power & authority given & granted to him by the said Several Orders above mentioned and for and in consideration of the sum Eight thousand dollars lawfull money of the United States of America to them in hand paid at or before the ensembling & delivery of these presents by the said party of the second part for the uses and purposes in the said Orders mentioned, the receipt thereof the said parties of the first part do hereby acknowledge and thereof and therefrom do acquit release & discharge the said party of the second part his heirs Executors administrators and assigns and every of them by these presents have granted bargained sold released and confirmed and by these presents do fully & absolutely grant bargain sell release & confirm unto the said Philemon Kent the party of the second part and to his heirs and assigns forever All the said Tract & Parcel of land herein before described together with all and singular the hereditaments and app... as thereunto belonging or in any wise appertaining. and the reversion & reversions remainder and remainders rents issue and profits thereof. And also all the Estate right title interest, property possession claim and demand whatsoever of the said parties of the first part and each of them of in and to the same and every part and parcel thereof. To have and to hold all and Singular the said premises with the said appurtenances unto the said party of the second part his heirs and assigns forever to the only proper benefit and belief of the said party of the second part his heirs and assigns forever, as fully & amply as the said party of the first part or any of them may, can or ought to convey the same by virtue of the said orders or otherwise howsoever. And the said Hannah Fuller in consideration of the premises and in consideration of One dollar to her in hand paid before the sealing & delivery of these presents by the said party of the second part, the receipt whereof is hereby acknowledged hath remised released and forever Quit claim unto the said party of the second part his heirs and assigns forever, All the right title and interest dower and & right of dower claim and demand whatsoever of her the said Hannah Fuller of in and to the above described premises and any part and parcel thereof to and for the proper use benefit and behoof of the said party of the second part his heirs & assigns forever. And the said Nelson Fuller for himself, John N. Fuller, Lewis Fuller, Lydia Fuller, and Hiram Covey & Hannah his wife for themselves their heirs Executors each & every of them doth hereby promise covenant and agree to and with the said party of the second part his heirs and assigns in manner following that is to say: That each of them the said Nelson Fuller, John N. Fuller, Lewis Fuller, Lydia Fuller And Hiram Covey & Hannah his wife in right of the said Hannah as the time of the sealing & delivery of these presents is lawfully seized of the

one equal undivided Eighth part of the said land & premises a good perfect & indefeasible estate of inheritance in fee simple without any manner of condition or limitation or any other matter cause or thing whatsoever, to determine alter or defeat or change this same, except so far as the same are Subject to the right of dower of the said Hannah Fuller, and which is hereinbefore and hereby released by her. And the said Hannah Fuller doth for herself her heirs Executors and administrators covenant and agree to and with the said Philemon Kent his heirs and assigns that said Hannah Fuller hath not done or suffered any act or thing whereby or by means whereof the above granted premises or any part thereof is or may in way any be charged or incumbered. And the said Nelson Fuller, John N. Fuller, Lewis Fuller, Lydia Fuller & Hiram Covey each of them separately & not jointly or the one for the other or their heirs the one equal undivided Eighth parts respectively of the above granted & described premises and any part thereof with the appurtenances unto the said Philemon Kent and his heirs against the said Nelson Fuller, John N. Fuller, Lewis Fuller, Lydia Fuller & Hiram Covey & Hannah his wife and their heirs, and against all persons whomsoever shall and will forever Warrant and defend. In Witness whereof the parties to these presents have hereunto interchangably set their hands and seals the day above first written. N.B. the words 'Emily his wife' and '& Chloe his wife' interlined before execution. Hannah (her X mark) Fuller (L.S.) Nelson Fuller (L.S.) Lewis Fuller (L.S.) Hiram Covey (L.S.) Hannah Covey (L.S.) Lydia Fuller (L.S.) Chloe Fuller (L.S.) John N. Fuller (L.S.) Emily Fuller (L.S.) Nelson Fuller guardian (L.S.)

Sealed and delivered in the presence of Abraham Winchell, David Sheldon

Monroe County ss: Be it remembered that on the 3rd day of April 183 before me the Subscriber First Judge of the said County and Counsellor of the Supreme Court, Came Chloe Fuller (proved to my satisfaction by the Oath of William McKnight of Rochester in said County to be the individual of that name mentioned in the foregoing deed). And on a private Examination by me apart from her husband acknowledged that she Executed the said deed freely and without fear or compulsion of her said husband.

Saml L. Sheldon

Dutchess County ss: On the Twenty seventh day of March Eighteen hundred thirty three before me the Subscriber a Commissioner of Deeds in & for said County appeared Hannah Fuller Nelson Fuller & Lewis Fuller known to me to be the persons described in & who Executed the within instrument and severally acknowledged that they had executed the same. And the said Nelson Fuller acknowledged he had Executed the same as guardian of Thirza Fuller, Dorcas Fuller & Nathaniel Fuller Infant children and heirs at Law of Nathaniel Fuller decd. And at the same time appeared Hiram Covey & Hannah his wife & Lydia Fuller & severally acknowledged that they had Executed the within instrument & at the same time appeared before me David Sheldon a resident of the Town of North East in the said County who being by me duly sworn deposes that he knew the said last mentioned persons making the said acknowledgement to be the Individuals described in & who Executed the within instrument, which is to me satisfactory evidence that the are the Individuals who are described in and who Executed the same. And the said Hannah wife of Hiram Covey on a private Examination separate and apart from her husband acknowledges She Executed the same freely without any fear or compulsion from her husband. And on this tenth day of April 1833 appeared before me a Commissioner as aforesaid John N. Fuller & Emily his wife known to me to be the same person described in & who Executed the within instrument and acknowledged that they had Executed the same. And the said Emily wife of John N. Fuller on a private Examination separate and apart from her husband acknowledged she executed the within instrument freely and without any fear or compulsion from her husband.

Abraham Winchell Comr

266a Recorded April Twelfth AD 1833 at Eleven O'Clock & twenty one minutes p.m.

Henry Fraser Clerk

COLUMBIA COUNTY, NEW YORK DEEDS
(By daterecorded)

This listing is in the order in which the deeds were recorded in the county deed records. All parties are of Columbia County, New York unless otherwise stated. All lands are in Columbia County unless otherwise stated. Land descriptions are paraphrased.

HENRY COVEY by sheriff/Justus McKinstry

3 Apr 1830; Rec. 15 Apr 1830; O:440. GS Film 0431478

Henry Covey of Ancram, by the sheriff, grantor; Juastus McKinstry of Hudson, grantee. By a writ of *feri facias* from the Supreme Court of the State of New York issued 17 Feb 1727 at the suit of Henry Livingston, Henry W. Livingston, and Augustus Tremain, executors of Henry Livingston, deceased, the sheriff was commanded to levy \$3600 of debt and \$14.23 (costs?) on the goods and chattels, lands and property of Henry Covey of the town of Ancram. He seized and sold at vendue for \$900, the lands and tennaments in Ancram bounded as follows:

Northerly by the lot line between great lot No. 3 and 4, westerly by A. McArthur and John Felts, Southerly by John Brown and Benjamin ___vil, easterly by Samuel Hoag and David Lawn, containing 150 acres.

Also a wood lot on the west side of the swamp containing 12 acres.

A certificate of sale was delivered to McKinstry, and more than 15 months having elapsed since the sale without the property being redeemed by Henry or his debtors, the sheriff deeded the property to McKinstry.

Delaw Hoffman/Julius Snyder

17 Jun 1844; Rec. 17 Jun 1844; KK:80. GS Film 0431492

Delaw Hoffman of Taghkanic, grantor; Julius Snyder of Claverack, grantee. For \$500.00, grants all the equal undivided two-thirds of land in Claverack, bounded as follows:

Northerly by lands of Thomas Bennett, easterly by lands of Jacob Folsapple, southerly by lands of said Folsapple, and westerly by lands of David Washburn and Thomas Bennett, the Columbia Turnpike crossing this lot and containing three acres more or less.

Also a wood lot bounded northerly by lands of Henry H. Snyder, east by William F. Snyder, southerly by Henry H. Snyder, and west by Frederick F. Clapper, containing 8.5 acres as conveyed by Henry W. Snyder to John H. Snyder, deceased [both lots?].

These two parcels were conveyed to Hoffman by Peter Porulas[?] 4[?] Jan 1843.

JOSHUA D. COVEY/Julius Snyder

17 Jun 1844; Rec. 17 Jun 1844; KK:80. GS Film 0431492

Joshua D. Covey and Gertrude his wife of Claverack, grantor; Julius Snyder of Claverack, grantee. For \$150.00, releases the right of dower of Gertrude in lands in Claverack to said Snyder (his heirs), bounded as follows:

Bounded N and W by the house lot and lands of the late Thomas Bennett, S by the Columbia Turnpike Road, E by lands of Jacob Folsapple, containing 1 rood, 19 perches.

Also a parcel bounded N by Columbia Turnpike Road, W by lands of David Washburn, S and E by lands of Jacob Folsapple, containing 3 roods, 10 rods.

Also a parcel bounded N by lands of James Bashford, W by lands of Frederick Clapper, S by lands of James Bashford, and E by lands of William H. Snyder, containing 8 acres, 1 rood, and 40 perches.

HARRIET COVEY/George Forshew

1 Jun 1857; Rec. 26 Mar 1859; 11: 305. GS Film 0431596

Harriet Covey of Sandy Creek, Oswego Co, NY, grantor; George Forshew of Hudson, grantee. For \$600.00, grants the easterly half or moiety of a lot in the Fourth Ward of the City of Hudson, described as follows:

On the southerly side of State Street, between Third Street and Fourth Street, beint the third lot from Third Street and number 26 on the precinct map of the city. The easterly half being sold being 25 ft. in width on State Street and holding that width extends back southerly 120 ft. to Long Alley, being the easterly half of the lot sold to Solomon Westcott by Wheeler H. Clsrk, Master in Chancery, 13 Dec 1843 and recorded in book HH:485-486, and the same lot sold to James Cooper by Westcott, then sold by Cooper to Harriet Covey 12 Jan 1853 and recorded in book WW:548.

DUTCHESS COUNTY, NEW YORK DEEDS
(by daterecorded)

This listing is in the order in which the deeds were recorded in the county deed records. All parties are of Dutchess County, New York unless otherwise stated. All lands are in Dutchess County unless otherwise stated. Land descriptions are paraphrased.

Nathaniel Lathrop/Abner Willcox/ witness: AMOS COVEY

20 Apr 1772; Rec 23 Jun 1772; F:206. GS Film 0565012

Nathaniel Lathrop of Oblong, grantor; Abner Willcox of Oblong, grantee. For £60, grants 7.5 acres and 22 rods of land in lot 74 of the Oblong, bounded as follows:

Being on the southerly side of the Ore Road highway running westerly and butting all along on said road and butting on another highway that runs N and S, thence S to a stake and stones in the S line of lot 74, thence E11°S 53 rods, thence W36°N 29 rods to said Ore Road at the place of beginning.

This deed was witnessed by Joshua Dakin and Amos Covey. Dakin appeared before Beverly Robinson, one of the Judges of the Inferior Court of Common Pleas, on 10 Jun 1772 and swore to the signatures of Nathaniel Lathrop and Amos Covey.

Commissioners of Forfeitures/JOSEPH COVEY

20 Dec 1780; Rec. 30 Aug 1788?; 8:6. GS Film 0565013

John Hathorn, Samuel Dodge, and Daniel Graham, Esquires, Commissioners of Forfeitures for the Middle District, grantors; Joseph Covey of Fredericksburgh Precinct, grantee. For £1200 Continental money, grants 85.5 acres in Beverly Robinson's lot, bounded as follows:

Beginning at a red oak tree that is the NE corner of John Covey's land in the N line of Sarah Wolf's land, then N 19 chains to a stake, then W 45 chains to a stake, then S 19 chains to the NW corner of John Covey's land, thence 45 chains to the place of beginning.

This is the identical description of land sold to James Covey 2 May 1781 for £2200 Continental. The extract is not crossed out, as are some others, and it is not known if the sale was not completed or if the descriptions are wrong.

Commissioners of Forfeitures/JAMES COVEY

2 May 1781; Rec. 30 Aug 1788?; 8:49. GS Film 0565013

John Hathorn, Samuel Dodge, and Daniel Graham, Esquires, Commissioners of Forfeitures for the Middle District, grantors; James Covey of Fredericksburgh Precinct, grantee. For £2200 Continental money, grants 85.5 acres in Beverly Robinson's lot, bounded as follows:

Beginning at a red oak tree that is the NE corner of John Covey's land in the N line of Sarah Wolf's land, then N 19 chains to a stake, then W 45 chains to a stake, then S 19 chains to the NW corner of John Covey's land, thence 45 chains to the place of beginning.

This is the identical description of land sold to Joseph Covey 20 Dec 1780 for £1200 Continental. The extract is not crossed out, as are some others, and it is not known if the sale was not completed or if the descriptions are wrong.

Commissioners of Forfeitures/William B. Alger

9 Apr 1781; Rec. 30 Aug 1788?; 8:380. GS Film 0565013

John Hathorn, Samuel Dodge, and Daniel Graham, Esquires, Commissioners of Forfeitures for the Middle District, grantors; William B. Alger of Fredericksburgh Precinct, grantee. For £24150 Continental money, grants 250 acres in Beverly Robinson's lot now or late in the possession of Joseph Todd, bounded as follows:

Beginning at a heap of stones at the NW corner of John Chandler's land, then E 34 chains 59 links to a heap of stones, then S 1 chain 30 links to the highway, then S61°45'E 16 chains 24 links to Samuel Towner's land, then N3°15'E 25 chains 63 links, then E8°20'N 40 chains to the Muddy Creek, then northerly bordering on said creek to Oakley's land, thence W bounding on Oakley's land to the SW

corner of the same, then N 12 chains 50 links to a stake at the SE corner of Robert Watts' farm, then W25°S bounding on said Watts 51 chains 3 links, then N15°W 4 chains 91 links to a heap of stones, then W9°15'N 26 chains 60 links, then S 40 chains to the beginning.

This deed included to identify James Covey's neighbors and landmarks to help locate his land.

Commissioners of Forfeitures/William B. Alger

9 Apr 1781; Rec. 30 Aug 1788?; 8:381 GS Film 0565013

John Hathorn, Samuel Dodge, and Daniel Graham, Esquires, Commissioners of Forfeitures for the Middle District, grantors; William B. Alger of Fredericksburgh Precinct, grantee. For £52,,10, grants 70 acres in Beverly Robinson's lot, bounded as follows:

Beginning at a heap of stones and small black oak tree standing on the SW corner of James Covey's land, then S84°W 8_ chains 36 links, then N2°W 1 chain to the NW corner of James Robinson's land, then N7°E 41 chains 85 links to the line of _____[sic] Heycock, then N84°E 18 chains to a monument of stones in a meadow on a course S68°E 60 links from Epharim Waring's NW corner, thence along Waring's and Covey's line S7°W 43 chains 30 links to the place of beginning.

This deed included to identify James Covey's neighbors and landmarks to help locate his land.

AGRIPPA MARTIN/NATHANIEL FULLER

18 Apr 1817; Rec. 12 Apr 1833; 50:171. GS Film 0565044

Agrippa Martin 2nd and Eliza [Covey]his wife, Daniel H. Martin and Mary his wife, and the said Agrippa Martin 2nd sole guardian to Shadrack S. Martin, Harriet Martin, Hiram Martin, Phebe Martin, Alexander B. Martin, Lydia Martin, and Fanny Martin, infant heirs of Daniel Martin, deceased, of the town of Northeast grantors; Nathaniel Fuller [father of Nelson Fuller, who m. Laura Covey] of the town of Northeast, grantee. For \$10,200.00, grants 500 acres in two parcels in the town of Northeast , bounded as follows:

Beginning at a stake and stones in the [Livingston] Manor line, being a corner between Jonathan Parrish, Jonathan Mappes, and Benjamin Covey, thence S80°40'W in the Manor line 46 chains 36 links to a stake and stones, thence S81°E 17 chains 67 links to a stake and stones, thence N 14 chains 40 links to a stake and stones, thence N8°40'E 50 links to a stake and stones, thence N85°E 17 chains 35 links to a stake and stones, thence E 29 chains to a stake and stones, S13°W 9 chains50 links to a stake and stones, hence S81°E 12 chains 50 links to a stake and stones standing in the center line of the Oblong, thence S80°45'W in said center line to the NW corner of Simon Kelley's wood lot, thence E 10 chains to the NE corner of said Kelley's wood lot to a chestnut sapling, S 10 chains to a stake and stones in the N line of land deeded by Josiah Willcox to Isaac Bryan and being the SE corner of said Kelley's wood lot , thence E in the N line of said Isaac Bryan and Jacob Dakin to the Connecticut state line, thence northerly in said line to the SE corner pf land sold by [to written above] John Holly to [by written above] Samuel Smith, thence in said Smith's S line 38 chains 50 links to a stake and stones, being the SE corner of Jeremiah Burch's land, thence southerly 22 chains 50 links to a stake and stones in the drain that comes down the mountain, thence westerly as said drain now runs 34 chains to a stake and stones in the center line of the Oblong, thence northerly in said center line 10 chains to a stake and stones on the S side of a brook near the mountain, being a corner between Nicholas Egleston and Jonathan Parrish, thence N81°20'W 2 chains 50 links to the place of beginning.

Also beginning at a stake and heap of stones in the brook on the W side of the bridge from whence the NE corner of the cider mill bears S30°30'W 41 links, thence N9°W 2 chains 53 links to the S line of the first described lot, thence W on ssid S line 2 chains, thence S9°E 2 chaiins 53 links to a stake and stones, thence E 2 chains to the place of beginning.

Except a reservation of all mines and minerals on that part that lies E of the center line.

NATHANIEL FULLER heirs/Philemon Kent

27 Mar 1833; Rec 12 Apr 1833; 50:173. GS Film 0565044

Hannah Fuller, widow of Nathaniel Fuller, deceased, Nelson Fuller for himself, and also as guardian of Thirsa Fuller, Dorcas Fuller, Nathaniel Fuller infant children and heirs at law of Nathaniel Fuller, deceased,

all of the town of Northeast, and John N. Fuller and Emily his wife, Lewis Fuller and Chloe his wife, Lydia Fuller, Hiram Covey & Hannah his wife the remaining children and heirs at law of the said Nathaniel Fuller, deceased, grantors; Philemon Kent of the same place, grantee. For \$8000.00, grants 500 acres in two parcels in the town of Northeast, excepting about 200 acres sold by Nathaniel Fuller to Nathan and Allen Blount, bounded as follows:

Beginning at a stake and stones in the [Livingston] Manor line, being a corner between Jonathan Parrish, Jonathan Mappes, and Benjamin Covey, thence S80°40'W in the Manor line 46 chains 36 links to a stake and stones, thence S81°E 17 chains 67 links to a stake and stones, thence N 14 chains 40 links to a stake and stones, thence N8°40'E 50 links to a stake and stones, thence N85°E 17 chains 35 links to a stake and stones, thence E 29 chains to a stake and stones, S13°W 9 chains 50 links to a stake and stones, hence S81°E 12 chains 50 links to a stake and stones standing in the center line of the Oblong, thence S80°45'W in said center line to the NW corner of Simon Kelley's wood lot, thence E 10 chains to the NE corner of said Kelley's wood lot to a chestnut sapling, S 10 chains to a stake and stones in the N line of land deeded by Josiah Willcox to Isaac Bryan and being the SE corner of said Kelley's wood lot, thence E in the N line of said Isaac Bryan and Jacob Dakin to the Connecticut state line, thence northerly in said line to the SE corner of land sold by [to written above] John Holly to [by written above] Samuel Smith, thence in said Smith's S line 38 chains 50 links to a stake and stones, being the SE corner of Jeremiah Burch's land, thence southerly 22 chains 50 links to a stake and stones in the drain that comes down the mountain, thence westerly as said drain now runs 34 chains to a stake and stones in the center line of the Oblong, thence northerly in said center line 10 chains to a stake and stones on the S side of a brook near the mountain, being a corner between Nicholas Egleston and Jonathan Parrish, thence N81°20'W 2 chains 50 links to the place of beginning.

Also beginning at a stake and heap of stones in the brook on the W side of the bridge from whence the NE corner of the cider mill bears S30°30'W 41 links, thence N9°W 2 chains 53 links to the S line of the first described lot, thence W on said S line 2 chains, thence S9°E 2 chains 53 links to a stake and stones, thence E 2 chains to the place of beginning.

Except a reservation of all mines and minerals on that part that lies E of the center line.

This deed is extracted in its entirety in Research Note 18. The 200 acres previously sold is not described in this deed.

HARRIET COVEY/Charles A. Hoag

25 Mar 1852; Rec 12 Jan 1853; 97:466. GS Film 0565069

Harriet Covey of the town of Northeast, grantor; Charles A. Hoag of the town of Copake, Columbia County, grantee. For \$250.00, grants 0.5 acre in Northeast, bounded as follows:

Beginning at a stake and stones in the Manor line, being the SW corner and joining the NW corner of Melan[?] Briere's[?] land, thence S80°E 2 chains 50 links to a stake and stones, thence N10°E 2 chains to a stake and stones, thence N80°W 2 chains 50 links to a stake and stones in the W line of the Oblong, thence S10°W two chains to the place of beginning.

Charles A. Hoag/Adam A. Frits[?]

29 May 1852; Rec 12 Jan 1853; 97:48. GS Film 0565069

Charles A. Hoag and Sylvia his wife of the town of Northeast, grantor; Charles A. Hoag of the town of Ancram, Columbia County, grantee. For \$250.00, grants 0.5 acre in Northeast, bounded as follows:

Beginning at a stake and stones in the Manor line, being the SW corner and joining the NW corner of Melan[?] Briere's[?] land, thence S80°E 2 chains 50 links to a stake and stones, thence N10°E 2 chains to a stake and stones, thence N80°W 2 chains 50 links to a stake and stones in the W line of the Oblong, thence S10°W two chains to the place of beginning.

STONINGTON, CONNECTICUT DEEDS
(by date redcorded)

This listing is in the order in which the deeds were recorded in the town deed records. All parties are of the town of Stonington, New London County, Connecticut unless otherwise stated. All lands are in the town of Stonington unless otherwise stated. Land descriptions are paraphrased.

Samuel Hubbard Burdick/JAMES COVEY

24 May 1738; Rec 11 Jul 1739; 5:118. GS Film 0005595

Samuel Hubbard Burdick and Avis, his wife, grantors; James Covey, grantee. For £34, grants ??25 acres, bounded as follows:

Beginning at a maple tree marked, which is a corner tree for land belonging to said Covey, being the NW corner thereof, thence easterly bordering on land of Mr Mack Dowell 10 chains to a white oak tree marked, which is a corner tree for land owned by Mattildy[?] Norston[?], thence running southerly bounded by said Norston's land 11 chains 25 links to a grey oaktree marked on ___ sides, thence W18°S bounded by the grantor's land till it comes to a white oak tree marked on three sides joining to the land that the said Covey had of Thomas Burdick, thence along said Covey's land to the place of beginning.

Thomas Burdick/JAMES COVEY

10 Apr 1738; Rec 11 Jul 1739; 5:119. GS Film 0005595

Thomas Burdick and Penelope, his wife, grantors; James Covey of the town of Westerly, Kings County, Colony of Rhode Island, yeoman, grantee. For £350, grants 50 acres, bounded as follows:

Beginning at a white oak tree marked on three sides, being the SW corner of said land, being the NW corner of Robard[sic] Burdick's land, thence E by N bounding on Robard Burdick's land to a chestnut stake, thence N32°W bounding on land of Samuel Hubbard Burdick 160 rods or thereabout to a maple tree marked, which is the NE corner of said land, thence W and S 60 rods or thereabout to _____ tree standing by a brook called Quoduguaduck[?] Brook, thence bounding on said brook downstream until it comes to the land of Daniel Brown, thence bounding on the land of said Brown and land of Jonathan Burch to the place of beginning.

Daniel Brown/JAMES COVEY

22 Nov 1738; Rec 11 Jul 1739; 5:120. GS Film 0005595

Daniel Brown, grantor; James Covey, grantee. For £36, grants 4 acres, bounded as follows:

Beginning at a brook called Wuduyaduck where the N line [of land] which I bought of Thomas Clark crosses said brook, thence E by N 2 rods to a heap of stones, being a bound mark between me the said Brown and the said Covey, thence ... to the E and joining to said Covey's land at a hornbean bush with a heap of stones about it, which is a bound mark between the said Brown and the said Covey, thence SW ... by said Covey's land until it comes to Jonathan Burch's line where it crosses the aforesaid brook, thence northward bounded by said brook upstream to the place of beginning.

William Howard 2nd/HOPE COVEY

5 Feb 1738/9; Rec 18 Dec 1739; 5:144. GS Film 0005595

William Howard 2nd and Martha, his wife, grantors; Hope Covey, lately a resident of Stonington, grantee. For £244, grants 64 acres, bounded as follows:

Beginning at a white oak tree marked on four sides, thence E22.5°N 40 chains to a white oak tree marked bounding on land of the proprietors to the SE corner, thence N5.5°E 39 chains 61 links to a white oak tree marked bounding on lands of Samuel Church, thence W8°S 23 chains 16 links to a walnut tree marked bounding on land of John Macdowells, thence S5°E 16 chains 85 links to a white oak tree marked bounding on land of said Macdowells, thence a straight line to the place of beginning.

William Steward/HOPE COVEY

5 Jan 1742/3; Rec 1 Jan 1742/3; 5:304. GS Film 0005595

William Steward, grantor; Hope Covey of the town of Charlestown, Kings County, Colony of Rhode Island, grantee. For £56, 11s grants 40 acres, bounded as follows:

Beginning at a stone heap about three feet easterly from a red oak bush marked on three sides, which said stone heap is the SW corner of land belonging to John Hill and is the NW corner hereof, thence E17°S 21 chains to a ___seed tree marked bounding partly on lands of Mathew Burdick and partly on lands of Samuel Hubbard Burdick, thence E11°15'N to land of John West, thence northerly bounding on John West's land to the place of beginning.

JAMES COVEY/JOSEPH COVEY

19 Dec 1743; Rec 22 Dec 1743; 5:379. GS Film 0005595

James Covey, grantor; Joseph Covey late of Stonington, grantee. For divers good causes and £230, grants two small parcel of land, one being the SW portion of the farm on which he was living, the other adjoining it NE.

The first tract of about 12.5 acres he bought from Samuel Hubbard Burdick, bounded as follows:

Beginning at a Maple tree marked on four sides, which is the NW corner of land I bought from Thomas Burdick, thence eastward 40 rods to a white oak tree at Matthew Newton's NW corner, thence southward 44 rods 25 links to a black oak tree marked on four sides bounding on said Newton's land, thence W and by S bounding on land of Samuel Hubbard Burdick to a white oak tree marked on four sides and standing near the land I bought of Thomas Burdick, thence N and bearing W along said land to the place of beginning

The second tract of about 22.5 acres he bought from Thomas Burdick, bounded as follows:

Beginning at a chestnut stake which is the SW corner of Samuel Hubbard Burdick's land, thence bounding on said land N and by W 47.5 rods to a stake and stones, thence W bearing S 53.5 rods to a stake and stones, thence W and by N to a white oak tree marked on four sides standing by a brook, thence S and by E bounding on said brook to Jonathan Burch's land, then bounding on said Burch's land until it comes to Matthew Newton's land, thence eastward bounding on said Newton's land and Robert Burdick's land to the place of beginning.

JOSEPH COVEY/HOPE COVEY

20 Mar 1745; Rec 10 Mar 1745/6; 5:519. GS Film 0005595

Joseph Covey, grantee; Hope Covey of the town of Charlestown, Kings County, Colony of Rhode Island, grantee. For divers good causes and £230, grants two small parcels of acres, bounded as follows:

Beginning at a maple tree marked on four sides, which is the NE corner of James Covey's land, thence eastward 40 rods to a white oak tree marked on four sides at Mathew Newton's NW corner, thence southward 44 rods and 25 links bounding on said Matthews land to a black oak tree marked on four sides, thence W and by S bounding on land of Samuel Hubbard Burdick to a white oak tree marked on four sides standing near land of James Covey, thence N bearing W bounding on said lands to the place of beginning.

Also beginning at a chestnut stake, which is the SW corner of Samuel Hobard Burdick's land, thence N bounding on said Burdick's land 47.5 rods to a stake and stones, W bearing S 53.5 rods to a stake and stones, thence W and by N to a white oak tree marked on four sides standing on a brook, thence by said brook S and by E to Jonatnan Burch's land, thence bounding on said Burch's land to Mathew Newton's land, thence eastward bounding on said Newton's land and Robert Burdick's land to the place of beginning.

Benjamin & Matthew Randall/JAMES COVEY

6 Apr 1747; Rec 4 Jun 1747; 6:65. GS Film 0005595

Matthew Randall late of Stonington and Benjamin Randall of Westerly, Rhode Island, grantors; James Covey, grantee. For £3, grants a 50-acre grant from the town of Stonington to be laid out in the Catepeset

Purchase. Said grant was originally granted to Daniel Shaw, deceased, and sold by his son, Daniel, to John Frink, Jr., who sold it to their father, Matthew Randall, late of Stonington, deceased.

Jonathan Palmeter/JAMES COVEY

25 Mar 1746; Rec 5 Jun 1747; 6:66. GS Film 0005595

Jonathan Palmeter of Westerly, Kings County, Rhode Island, grantor; James Covey, grantee. For 30s grants a 50-acre grant from the town of Stonington to be laid out in the Cattepesets Purchase. Saig grant was originally granted to Ephraim Minor, Sr., who sold it to John Palmeter of Westerly.

Ephraim Minor/John Palmetter

1 Jan 1708/9; Rec 27 Sep 1715; Copy Rec 5 Jun 1747; 6:66. GS Film 0005595

Ephraim Minor, Sr., grantee; John Palmetter of Westerly, Rhode Island, grantee. For 50s, grants a 50-acre grant from the town of Stonington to be laid out in the Cattepeset Purchase.

Jeremiah Mason/JAMES COVEY

2 Sep 1747; Rec 2 Nov 1747; 6:81. GS Film 0005595

Jeremiah Mason of Norwich, Connecticut, grandson and heir of Daniel Mason, late of Stonington, decesaed, grantor; James Covey, grantee. For divers good causes and a certain sum of money, grants a 50-acre grant from the town of Stonington to be laid out in the Catepeset Purchase. Said grant was originally granted to Daniel Mason, who sold it to Matthew Randall of Stonington, deceased, and sold by his heirs to James Covey.

Benjamin & Matthew Randall/JAMES COVEY

6 Apr 1747; Rec 2 Nov 1747; 6:82. GS Film 0005595

Matthew Randall late of Stonington and Benjamin Randall of Westerly, Rhode Island, grantors; James Covey, grantee. For £3, grants a 50-acre grant from the town of Stonington to be laid out in the Catepeset Purchase. Said grant was originally granted to Daniel Mason, deceased, who sold it to their father, Matthew Randall, late of Stonington, deceased.

William Palmer/JAMES COVEY

11 Jun 1747; Rec 2 Nov 1747; 6:82. GS Film 0005595

William Palmer, grantor; James Covey, Grantee. For 40s, grants 50 acres in Catapeset Purchase, bounded as follows:

Lying on the S side of land formerly laid out to Gershon Palmer, deceased, now in the possession of Joseph Eaglestone and Elijah Wiat, and lying on the W side of the Glead brook, extendind southward bounding on said brook to a 50-acre grant formerly laid out ot Matthew randall, deceased, and extending westward to the NW corner of said grant, and lying northward of land now in the possession of William Stewart, 2nd and eastward of land formerly belonging to Fergus Macdowel.

Town of Stonington/JAMES COVEY

6 Nov 1747; Rec 13 Nov 1747; 6:84. GS Film 0005595

Simeon Minor and Nathan Chesebrough, Proprietors Committee for Laying out Grants, etc, grantor; James Covey, grantee, Lays out 150 acres in the Cattepesets Purchase on the E side of Wattequatuck Brook, being one 50-acre grant made by the inhabitants of Stonington to Ephraim Minor, Sr., one 50-acre grant made to Daniel Mason, and one 50-acre grant made to Daniel Shaw. The proprietors, at their meeting 5 Oct 1747, voted that the grant should be laid out, bounded as follows:

Beginning at a stake and stones at the SE corner of Joseph Eaglestone's land and the SW corner of Elijah Wiat's land, which Eaglestone's and Wiat's land was formerly laid out to Greshon Palmer, said stake stands in the S line of land laid out to Gershon Palmer, thence E6°S along said land 136 rods to an ash tree and stones on the W side of Glade Brook, thence southwardly bounding on sid brook to a walnut tree and stones standing about 2 rods W of said brook, which ios the NW corner of land formerly laid out to Matthew Randall, now belonging to George Wilcocks, thence S4°E bounding with said Wilcock's land 64 rods to a white oak tree and stones, which is the NE corner of land formerly laid out to Janathon Birch, now belonging to William Stewart, thence W about 10°S bounding on said Stewart's land 92 rods to a lopt

white oak tree, which is the NE corner of land formerly laid out to George Denison, thence N nearest to the place of beginning.